ORPHEUS BRITANNICUS

Here the Deities approve

FROM

Welcome to all Pleasures, 1683, Z339/3

COMPOS'D

By Mr. Henry Purcell

FOR

Soprano

AND

A *THROUGH-BASS*

Copyright *William F. Long*, MMX

"Here the Deities approve"
from *Orpheus Britannicus*

Christopher Fishburn **Henry Purcell**

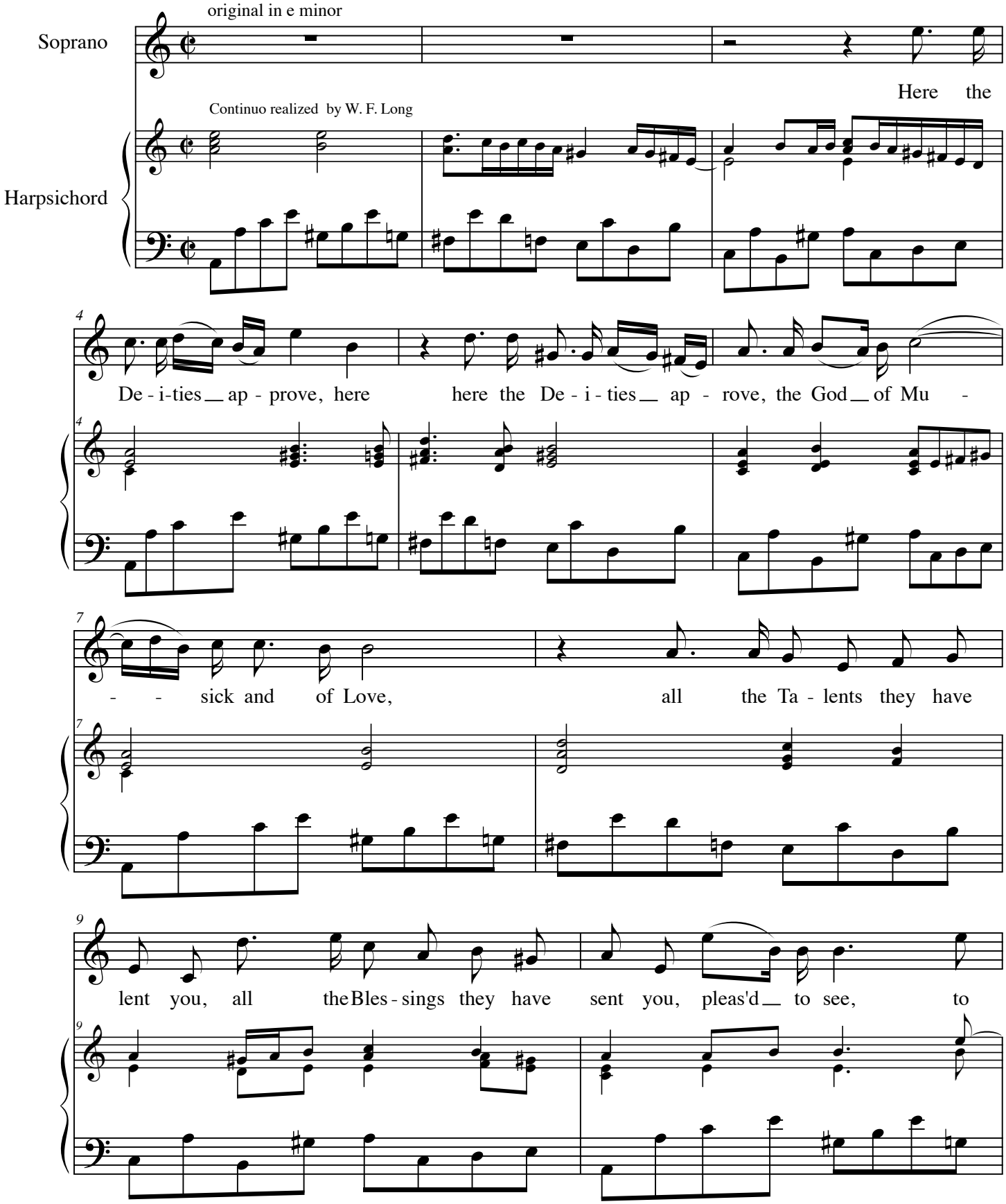

© William F. Long, 2008
Reproduction for non-commercial purposes permitted.

"Here the Deities approve"

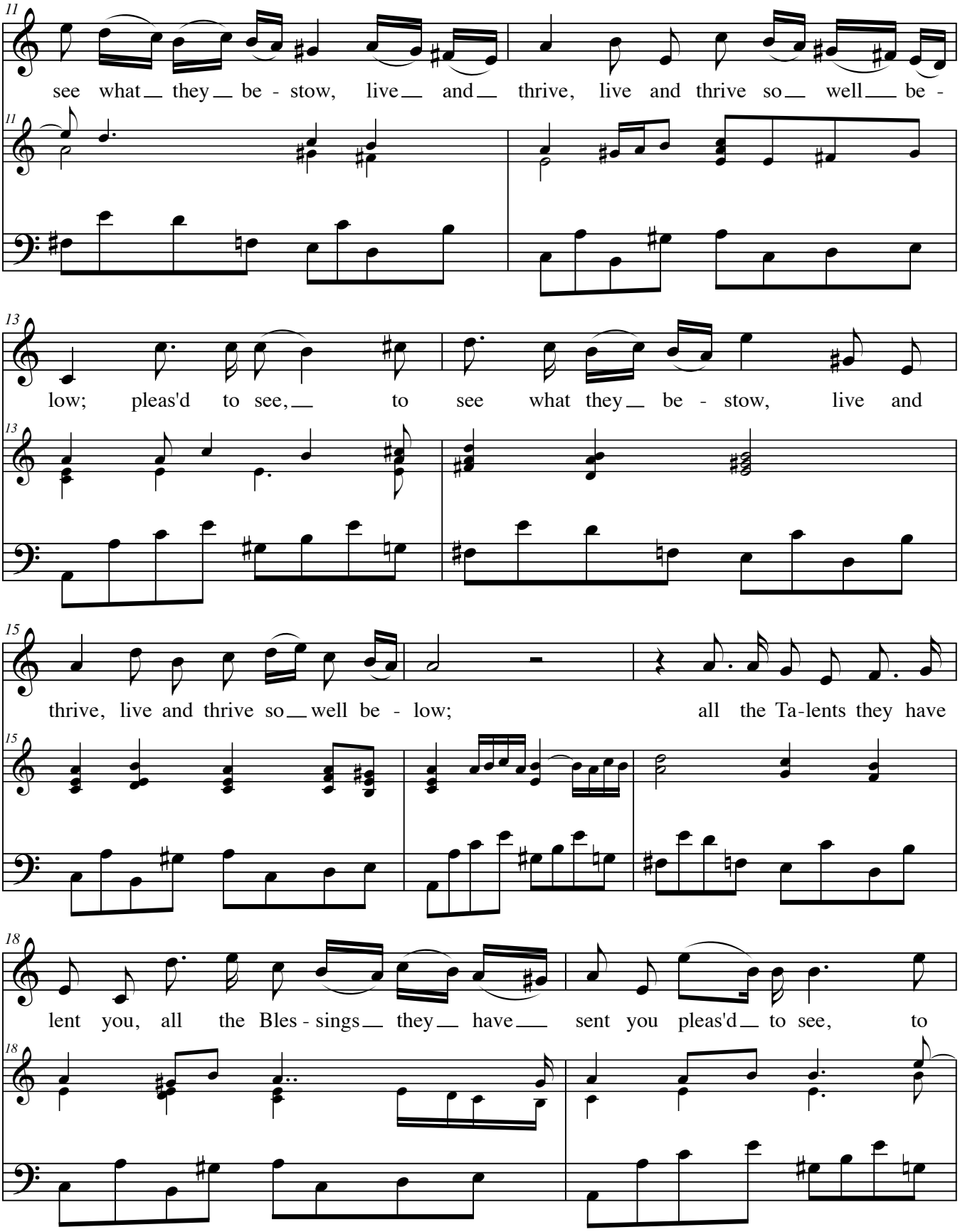

© William F. Long, 2008
Reproduction for non-commercial purposes permitted.

"Here the Deities approve"

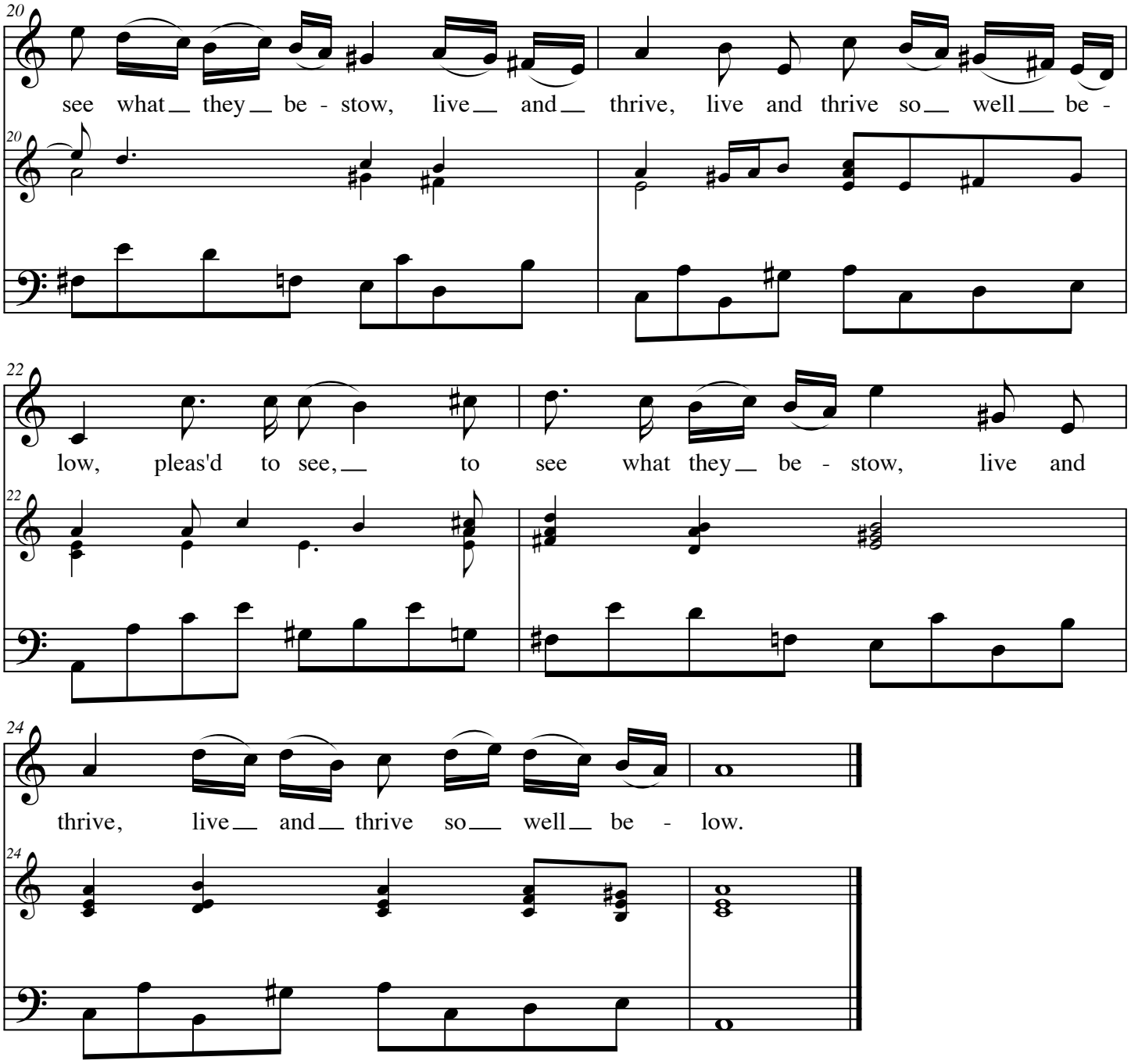

"Here the Deities approve" is found on page 206 of Book I of *Orpheus Britannicus*. The song originally appeared in the ode Welcome to all the Pleasures".

The *Orpheus* version of the song appears to be written for an alto or countertenor. Here the song has been transposed up a 4th to fit a soprano's range. No bass figures are given, as is usually the case in *Orpheus*.

© William F. Long, 2008
Reproduction for non-commercial purposes permitted.

Soprano &
Continuo

"Here the Deities approve"
from *Orpheus Britannicus*

Christopher Fishburn **Henry Purcell**

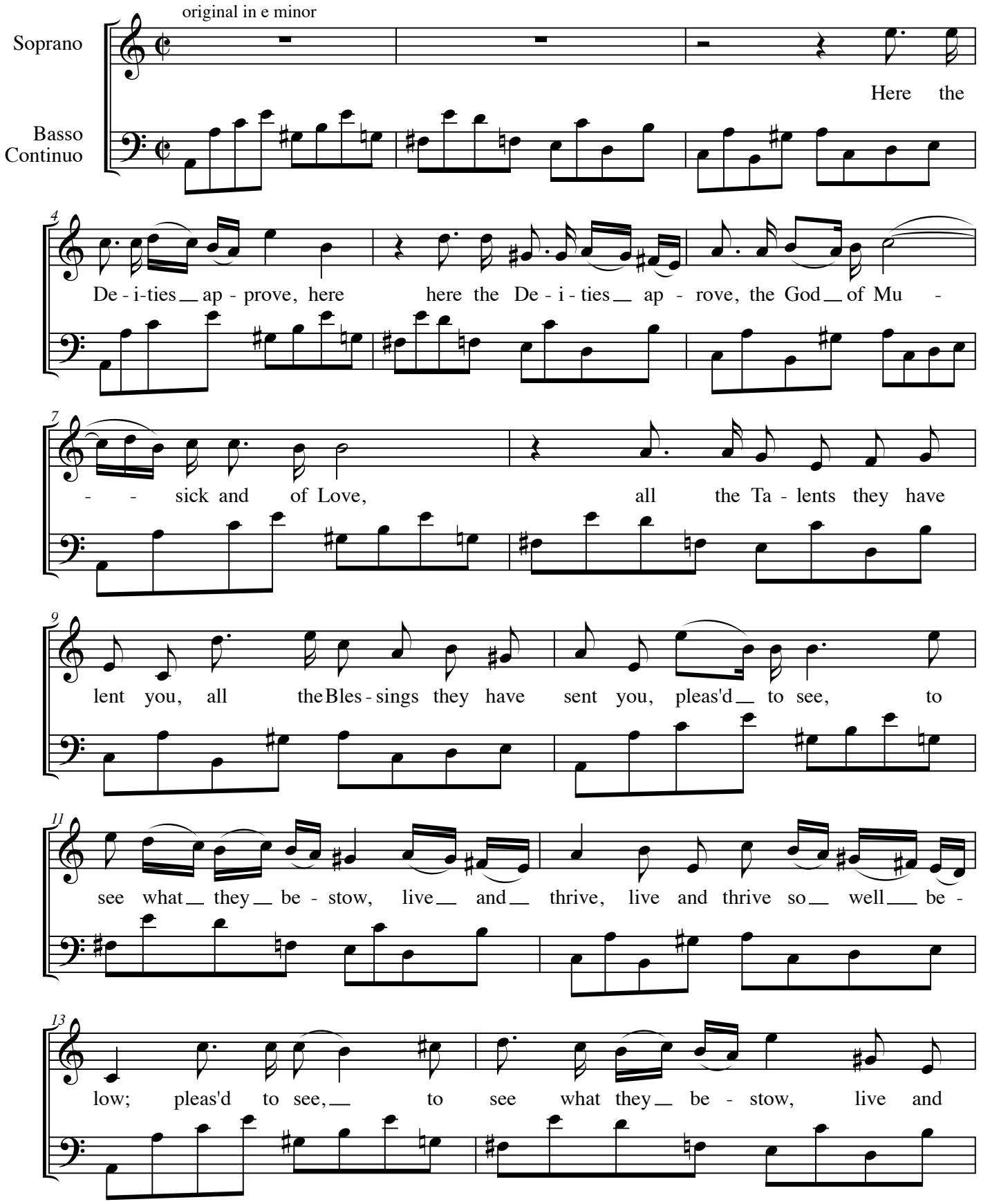

© William F. Long, 2008
Reproduction for non-commercial purposes permitted.

"Here the Deities approve"

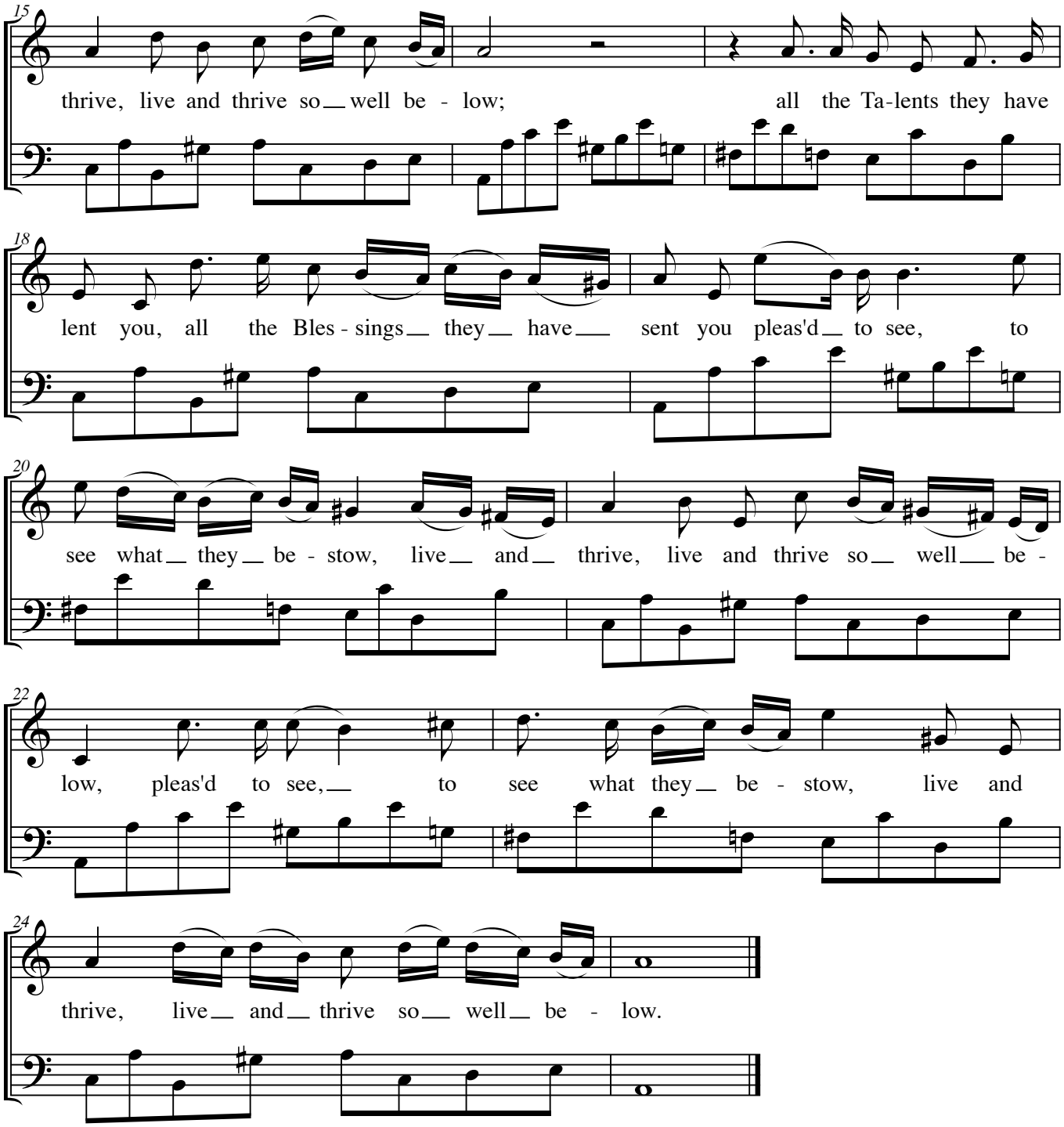

© William F. Long, 2008
Reproduction for non-commercial purposes permitted.

Soprano

"Here the Deities approve" from *Orpheus Britannicus*

Christopher Fishburn **Henry Purcell**

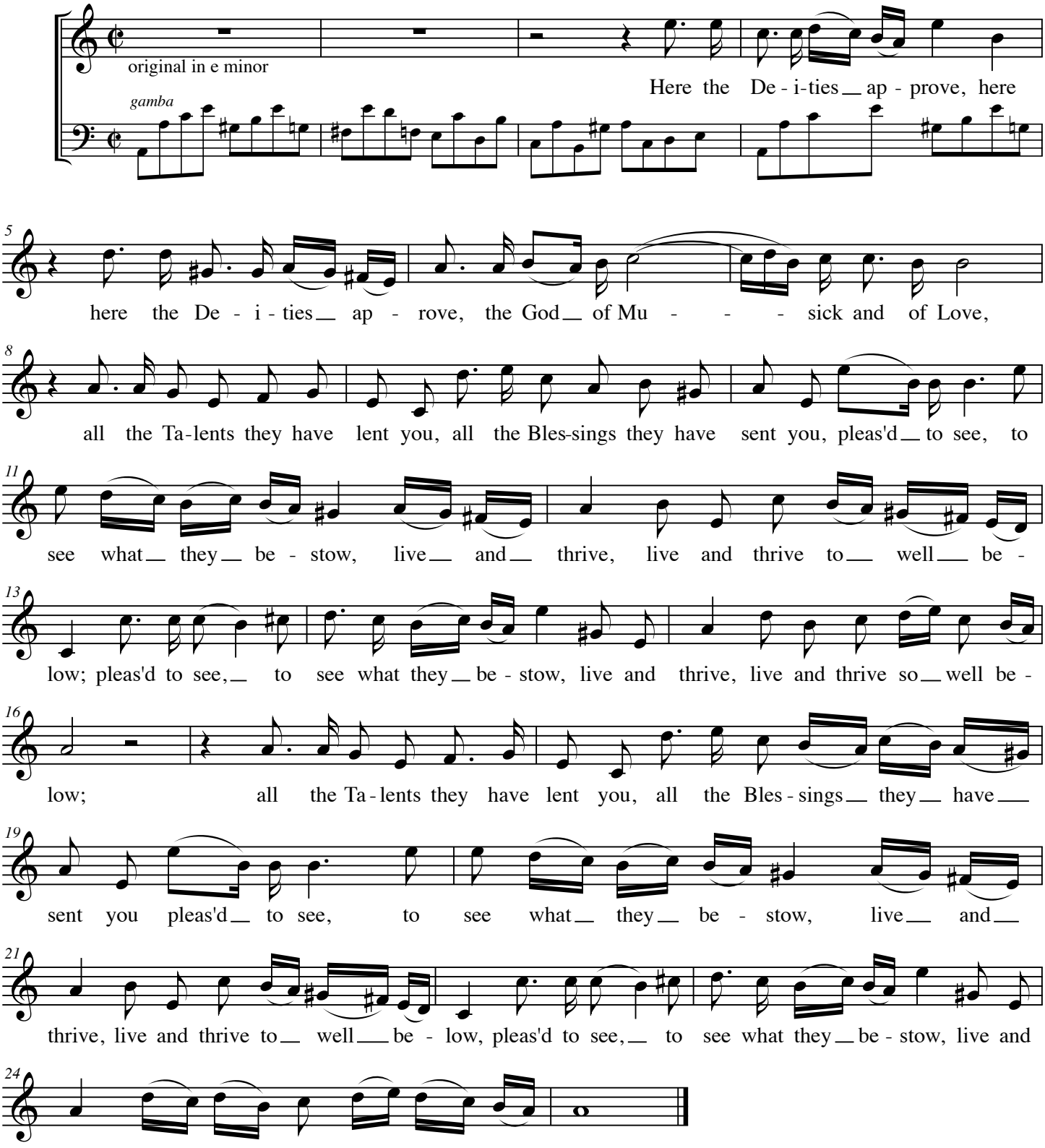

© William F. Long, 2008
Reproduction for non-commercial purposes permitted.

Harpsichord

"Here the Deities approve" from *Orpheus Britannicus*

Christopher Fishburn **Henry Purcell**

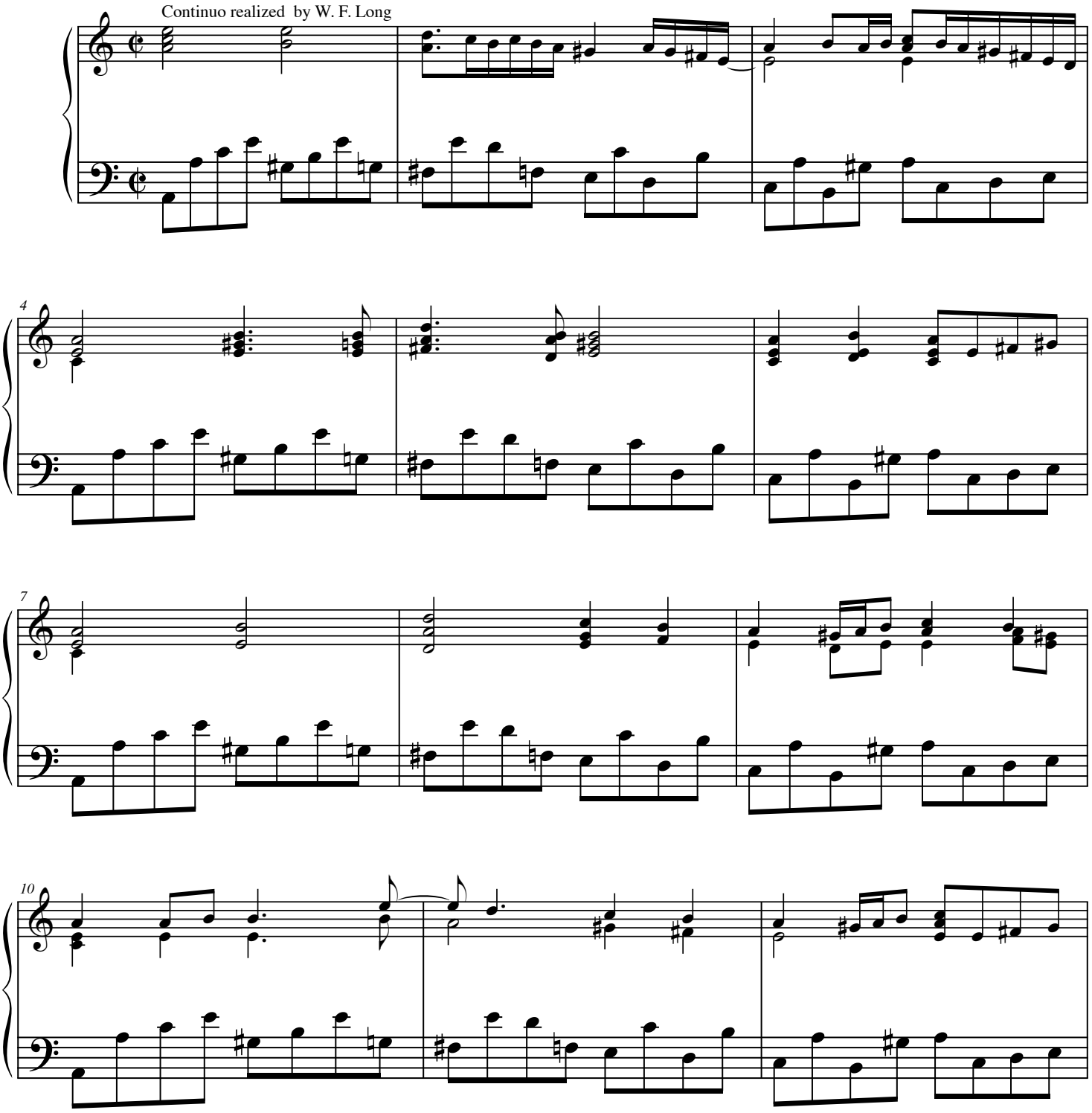

© William F. Long, 2008
Reproduction for non-commercial purposes permitted.

"Here the Deities approve"

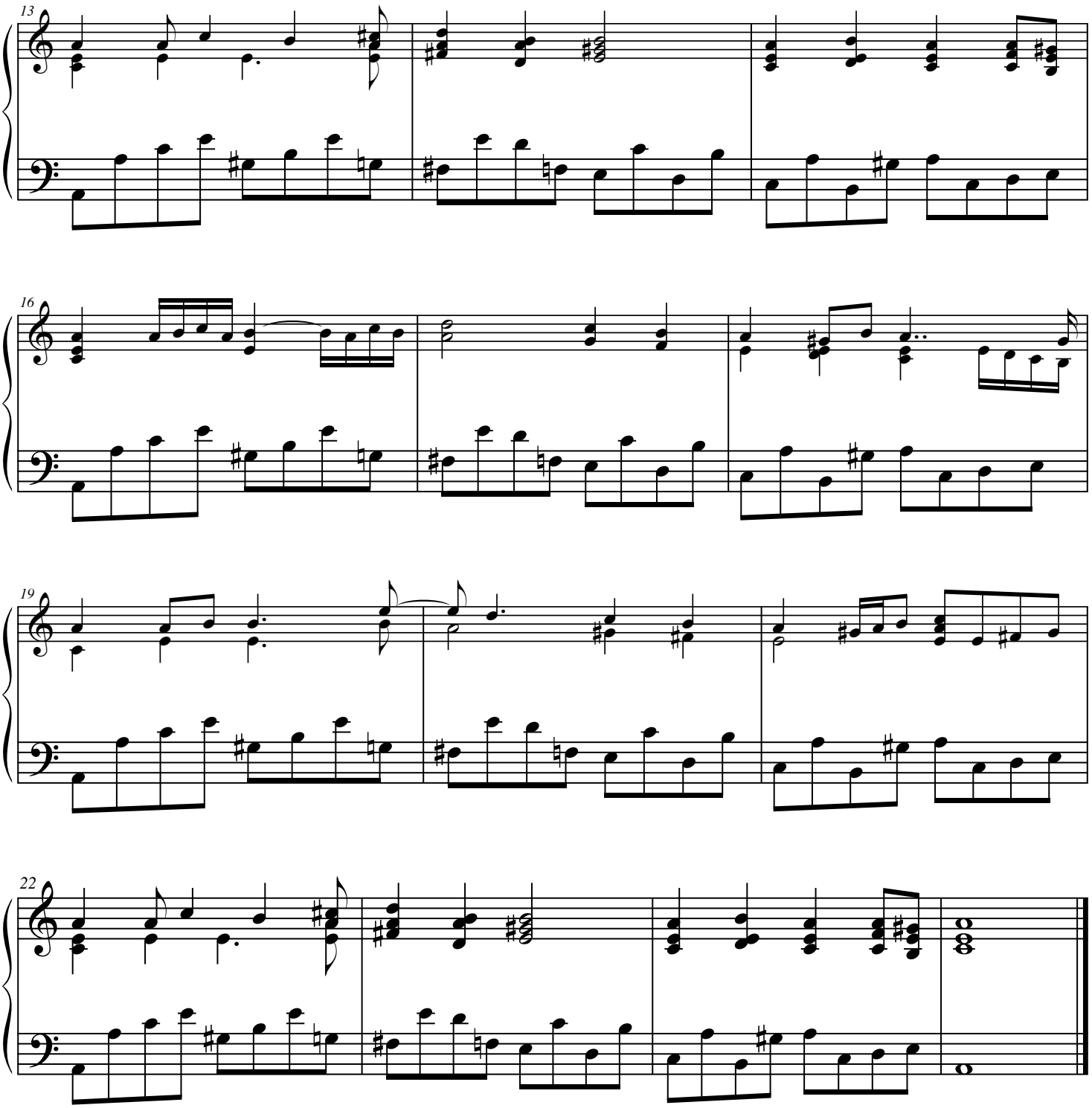

© William F. Long, 2008
Reproduction for non-commercial purposes permitted.

Viola da Gamba

"Here the Deities approve" from *Orpheus Britannicus*

Christopher Fishburn **Henry Purcell**

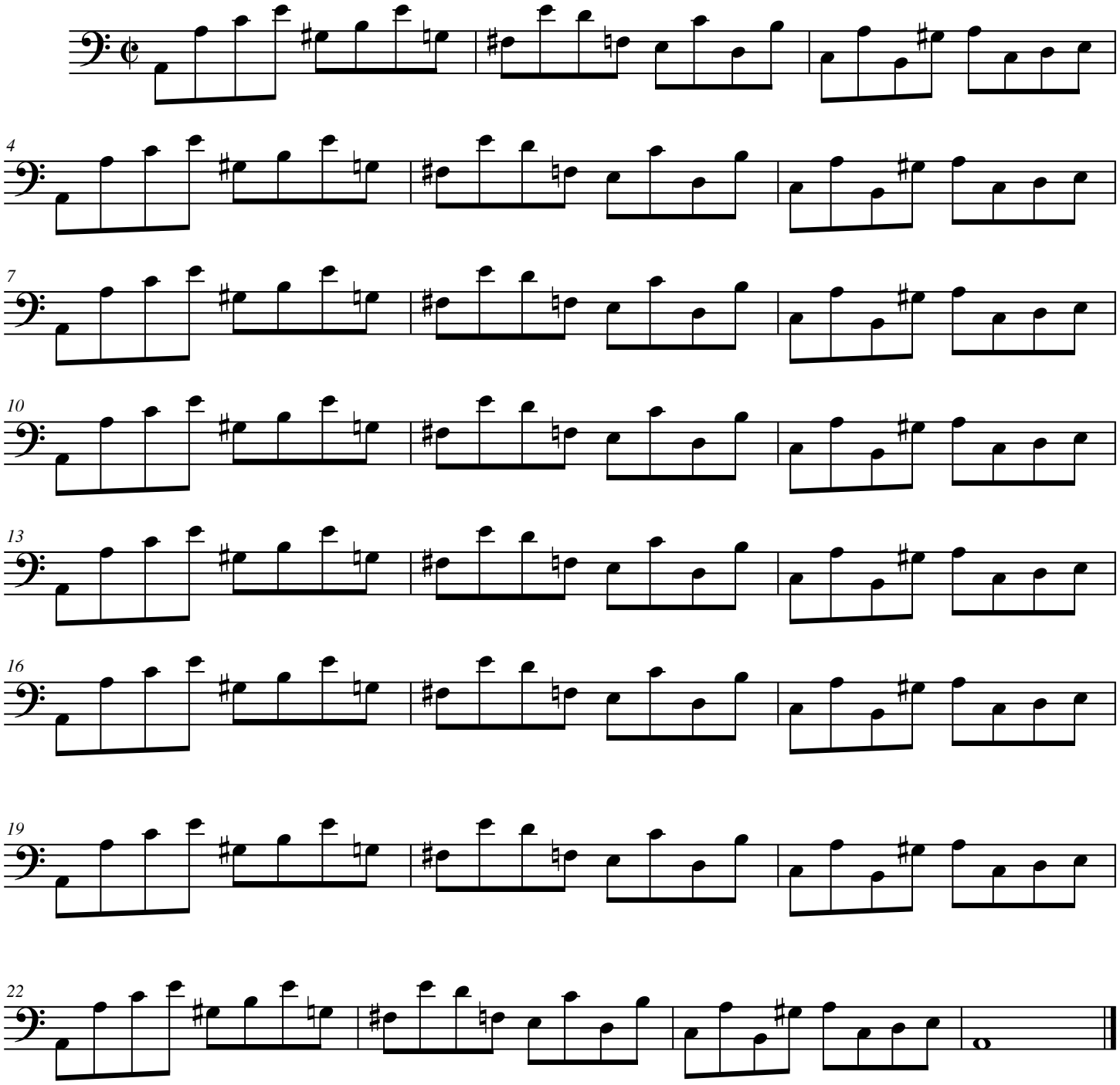

© William F. Long, 2008
Reproduction for non-commercial purposes permitted.