ORPHEUS BRITANNICUS

Sing, sing, ye Druids

FROM

Bonduca, 1695

Z574/13

COMPOS'D

By Mr. Henry Purcell

FOR

Two Sopranos,

Two Treble Recorders,

AND

A *THROUGH-BASS*

Copyright *William F. Long*, MMVI

"Sing, sing, ye Druids"

Henry Purcell

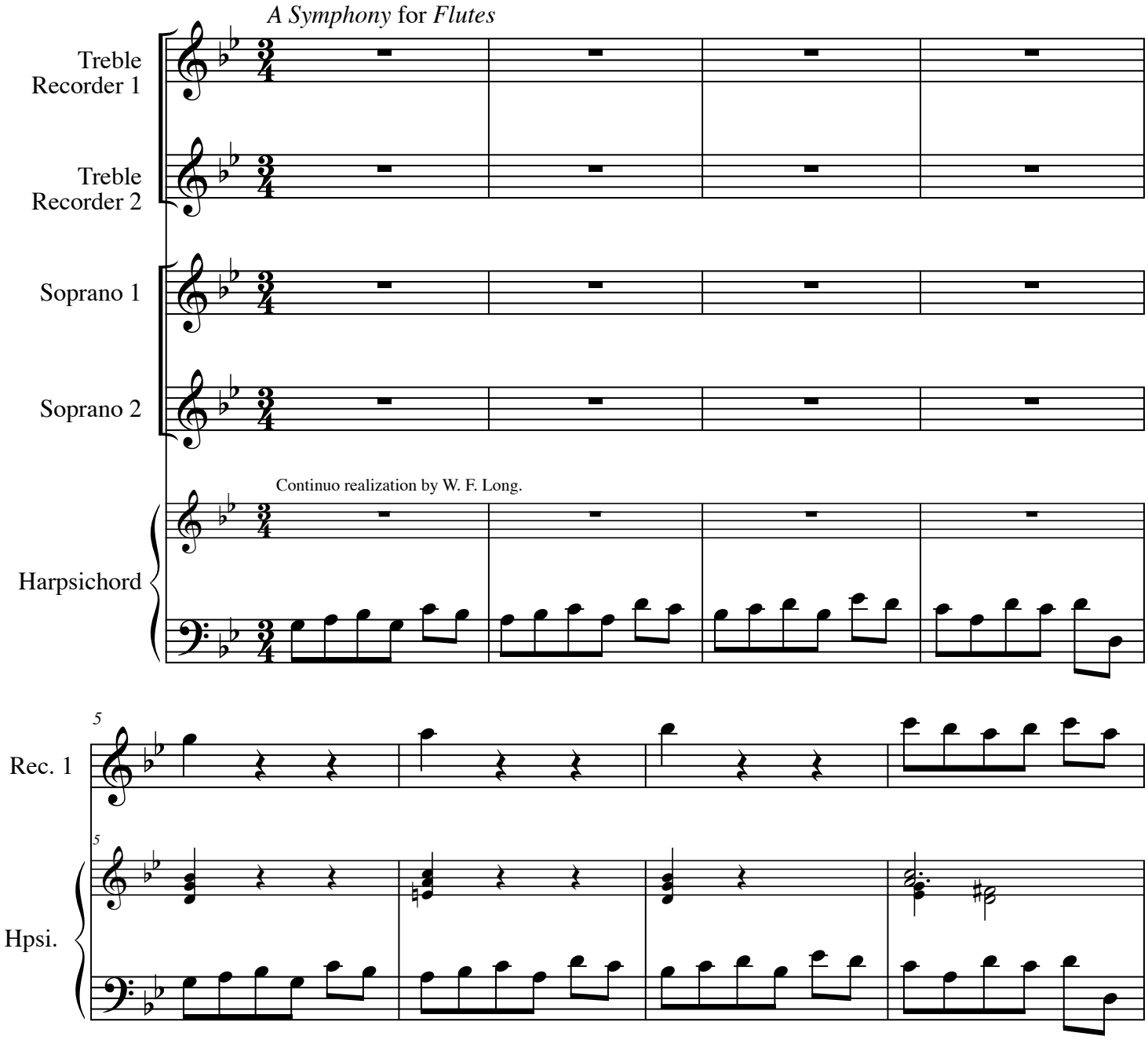

© 2006, William F. Long

"Sing, sing, ye Druids"

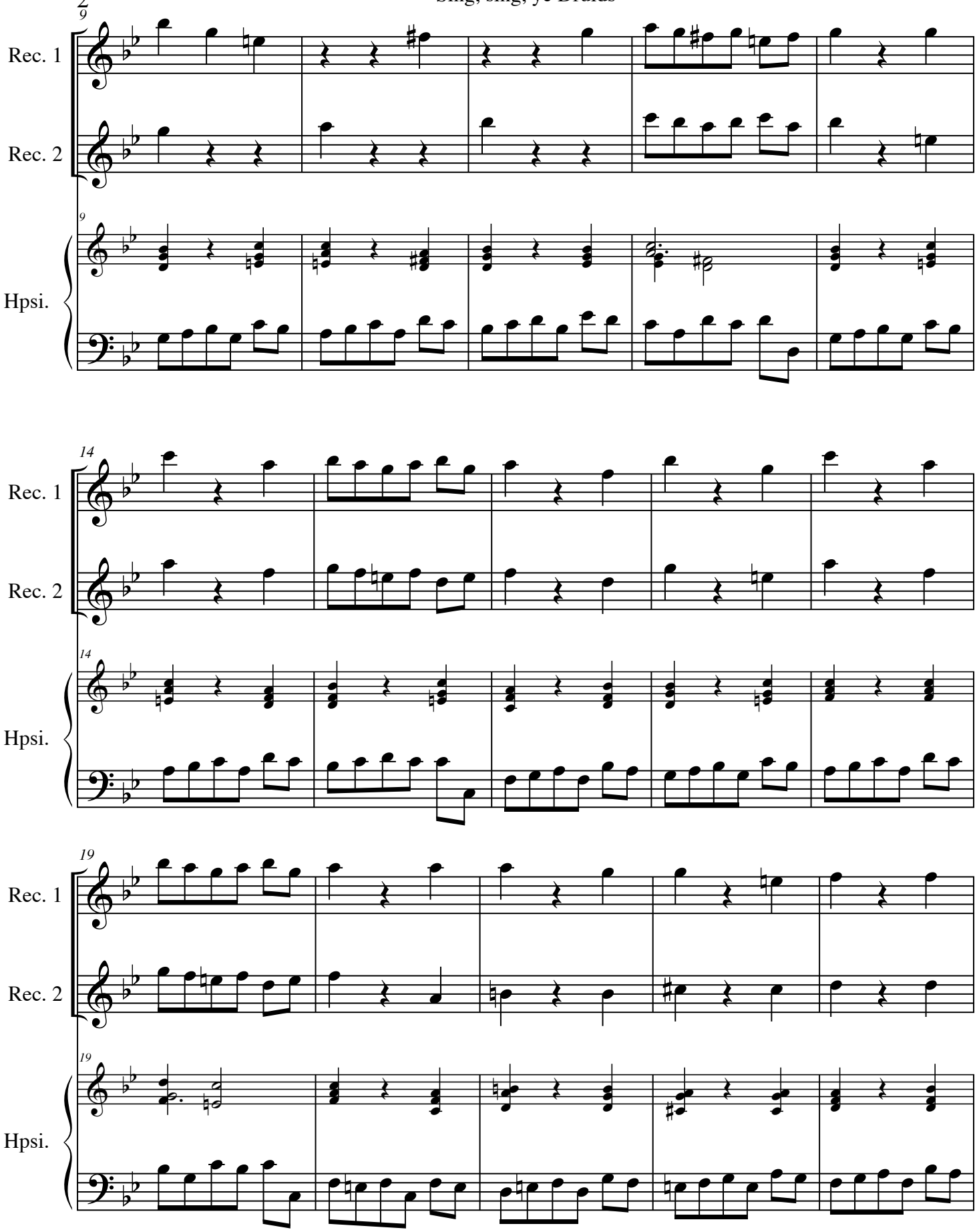

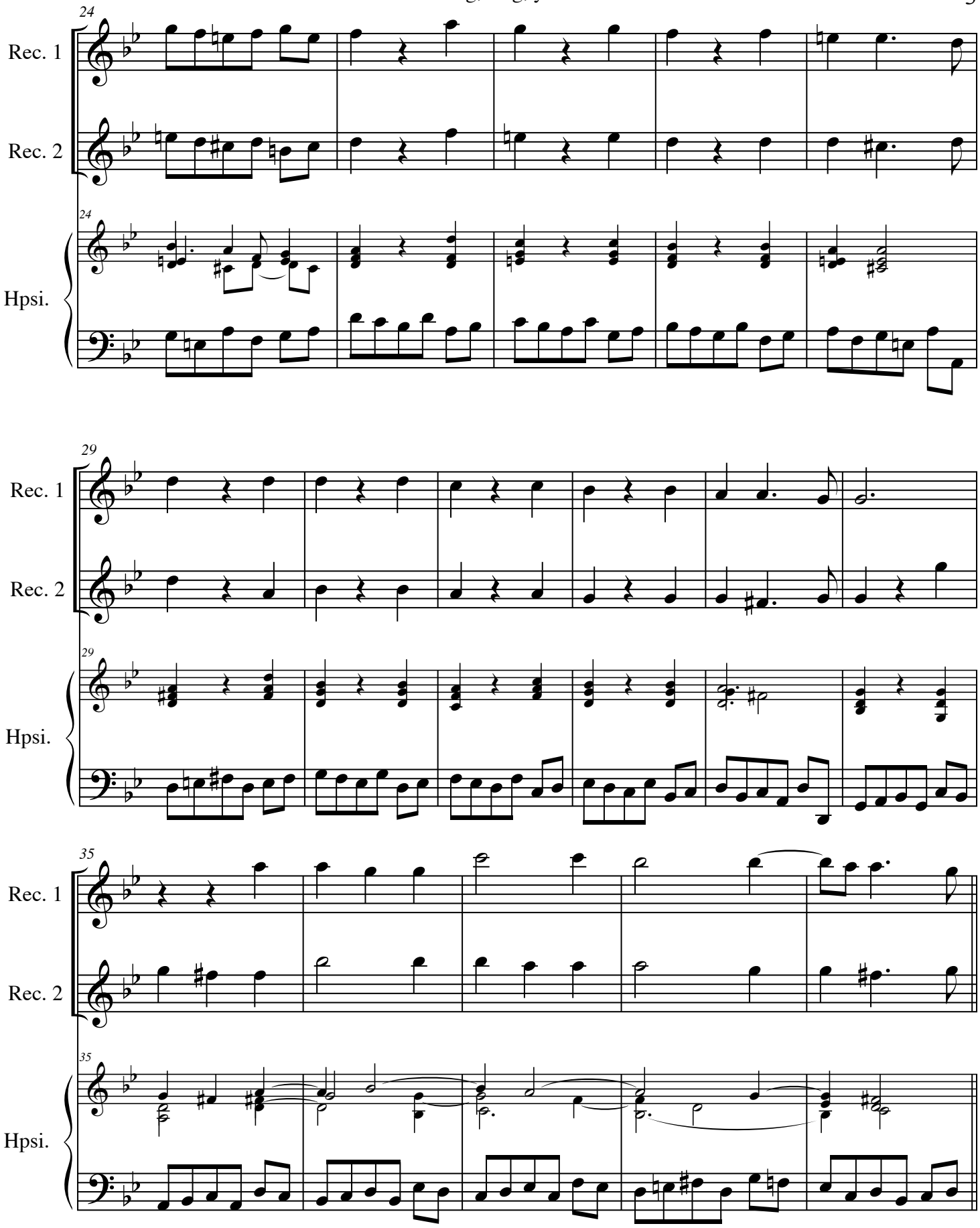
24
Rec. 1
Rec. 2
Hpsi.
29
Rec. 1
Rec. 2
Hpsi.
35
Rec. 1
Rec. 2
Hpsi.

40

Rec. 1

Rec. 2

40

S 1

Sing, sing, sing, sing ye *Dru - ids*; sing,

S 2

Sing,

40

Hpsi.

45

S 1

sing, sing, sing ye *Dru - ids*; All, all, all,

S 2

sing, sing, sing ye *Dru - ids*; All, all, all,

45

Hpsi.

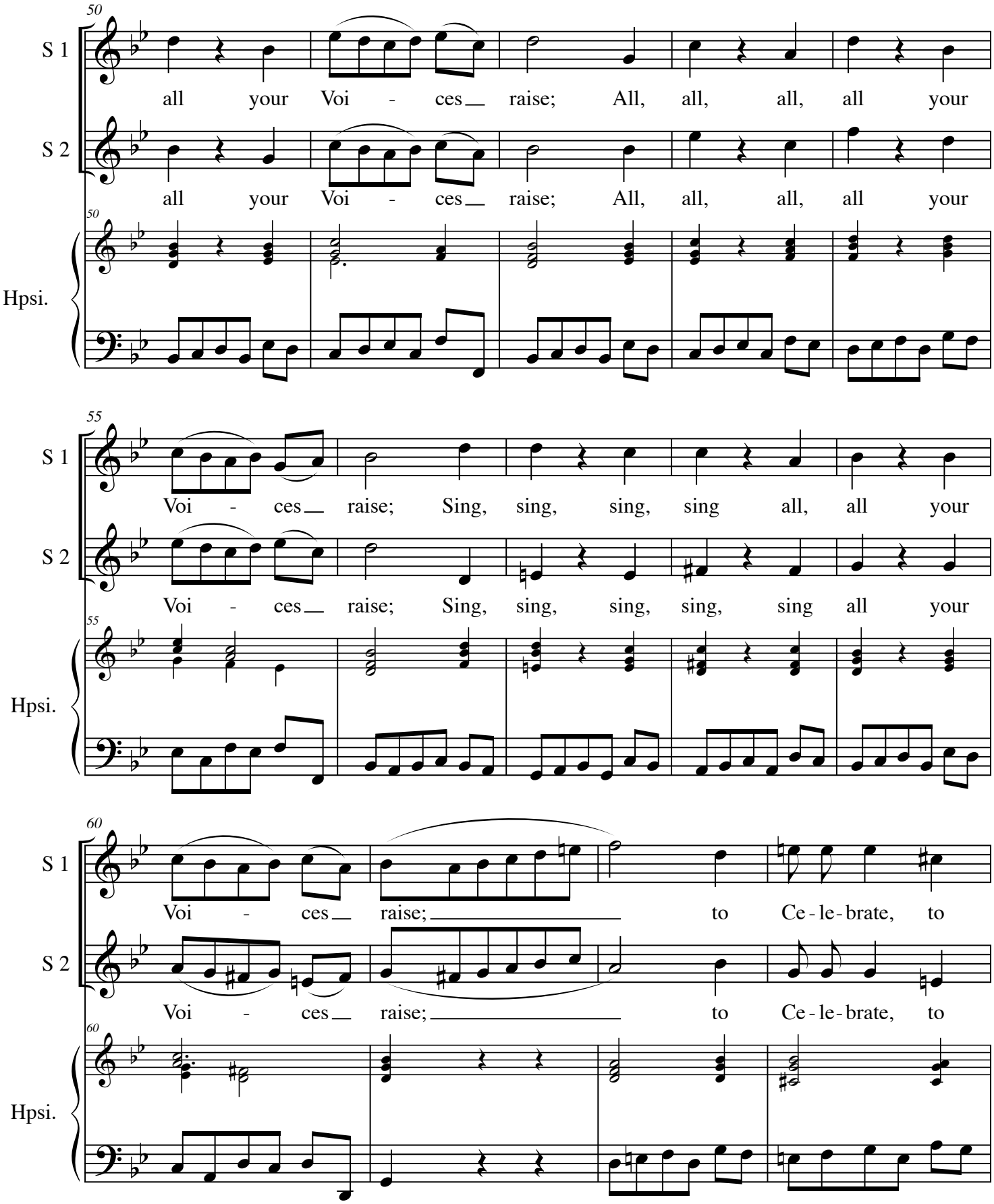
50
S 1
all your Voi - ces raise; All, all, all, all your
S 2
all your Voi - ces raise; All, all, all, all your
Hpsi.
55
S 1
Voi - ces raise; Sing, sing, sing, sing all, all your
S 2
Voi - ces raise; Sing, sing, sing, sing, sing all your
Hpsi.
60
S 1
Voi - ces raise; to Ce - le - brate, to
S 2
Voi - ces raise; to Ce - le - brate, to
Hpsi.

64

S 1

Ce-le-brate di - vine *An-da - tes* Praise; to Ce-le-brate, to

S 2

Ce-le-brate di - vine *An-da - tes* Praise; to Ce-le-brate, to

Hpsi.

68

S 1

Ce-le-brate di - vine *An-da - tes* Praise; Sing, sing, sing, sing, sing,

S 2

Ce-le-brate di - vine *An-da - tes* Praise; Sing, sing, sing, sing, sing,

Hpsi.

73

S 1

sing, sing, sing di - vine *An - da - tes* di - vine di -

S 2

sing di - vine *An - da - tes*, di - vine *An - da - tes*, di -

Hpsi.

78

S 1

vine *An - da - tes* Praise; sing, sing, sing ye

S 2

vine *An - da - tes* Praise; sing, sing, sing ye

Hpsi.

82

S 1

Dru - ids; sing, sing, sing ye *Dru - ids*; sing, sing di -

S 2

Dru - ids; sing, sing, sing ye *Dru - ids*; sing, sing di -

Hpsi.

86

S 1

vine *An - da - tes*

S 2

vine *An - da - tes*

Hpsi.

91

S 1

Praise; di - vine *An - da - tes*, di - vine *An - da - tes*, di -

S 2

Praise; di - vine *An - da - tes*, di - vine, di -

Hpsi.

96

S 1

vine *An - da - tes* Praise; Sing, sing, sing, ye

S 2

vine *An - da - tes* Sing, sing, sing ye

Hpsi.

100

S 1

Dru - ids; Sing, sing, sing ye *Dru - ids*; sing, sing di -

S 2

Dru - ids; Sing, sing, sing ye *Dru - ids*; sing, sing di -

Hpsi.

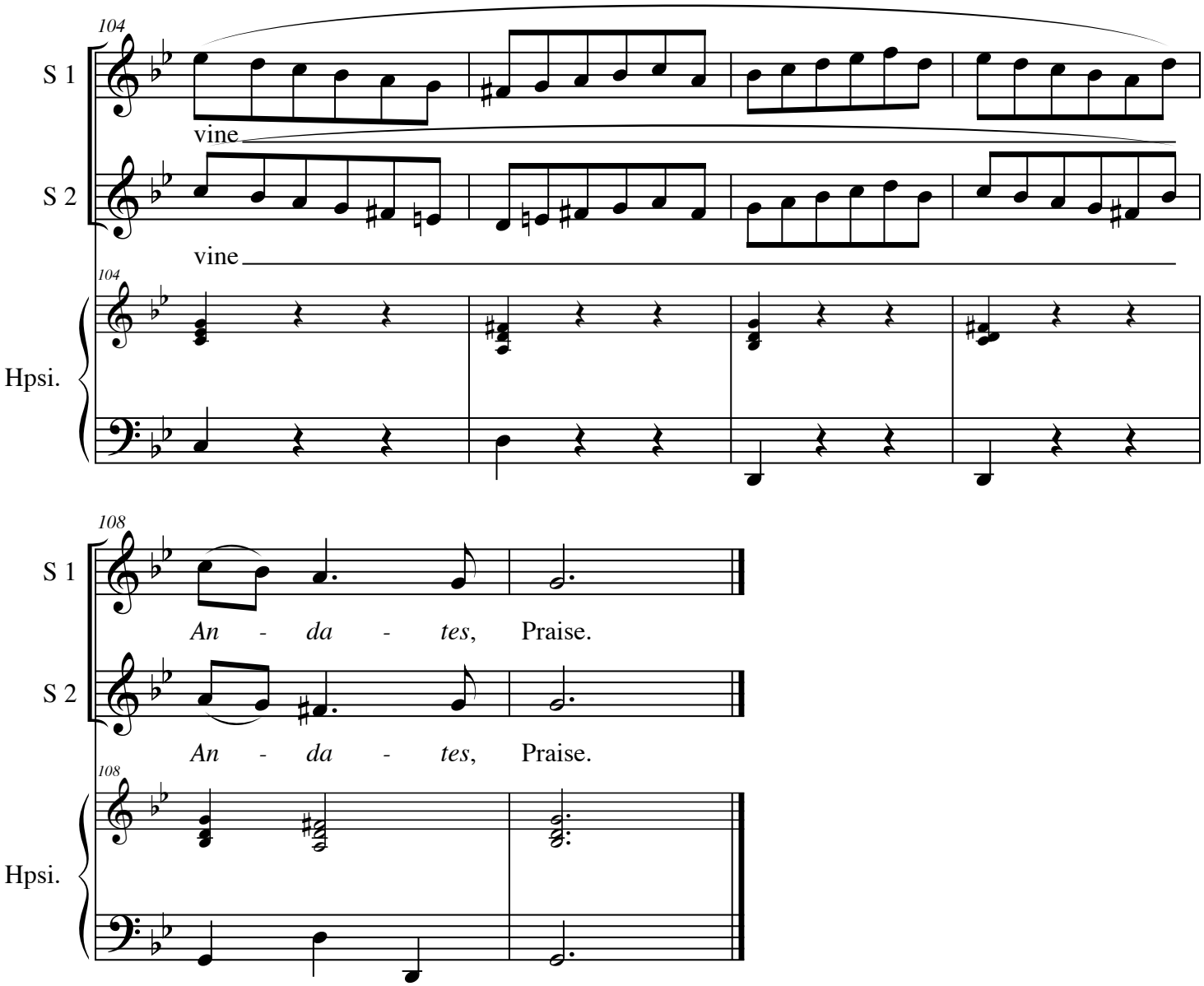

"Sing, sing, ye Druids" movement 13 from Purcell's incidental music to *Bonduca or The British Heroine* (1695). It is found on page 95 of Book II of *Orpheus Britannicus*.

The bass is unfigured.

Treble
Recorder 1

"Sing, sing, ye Druids"
from *Orpheus Britannicus*

Henry Purcell

A Symphony *for* Flutes *to the following* SONG.

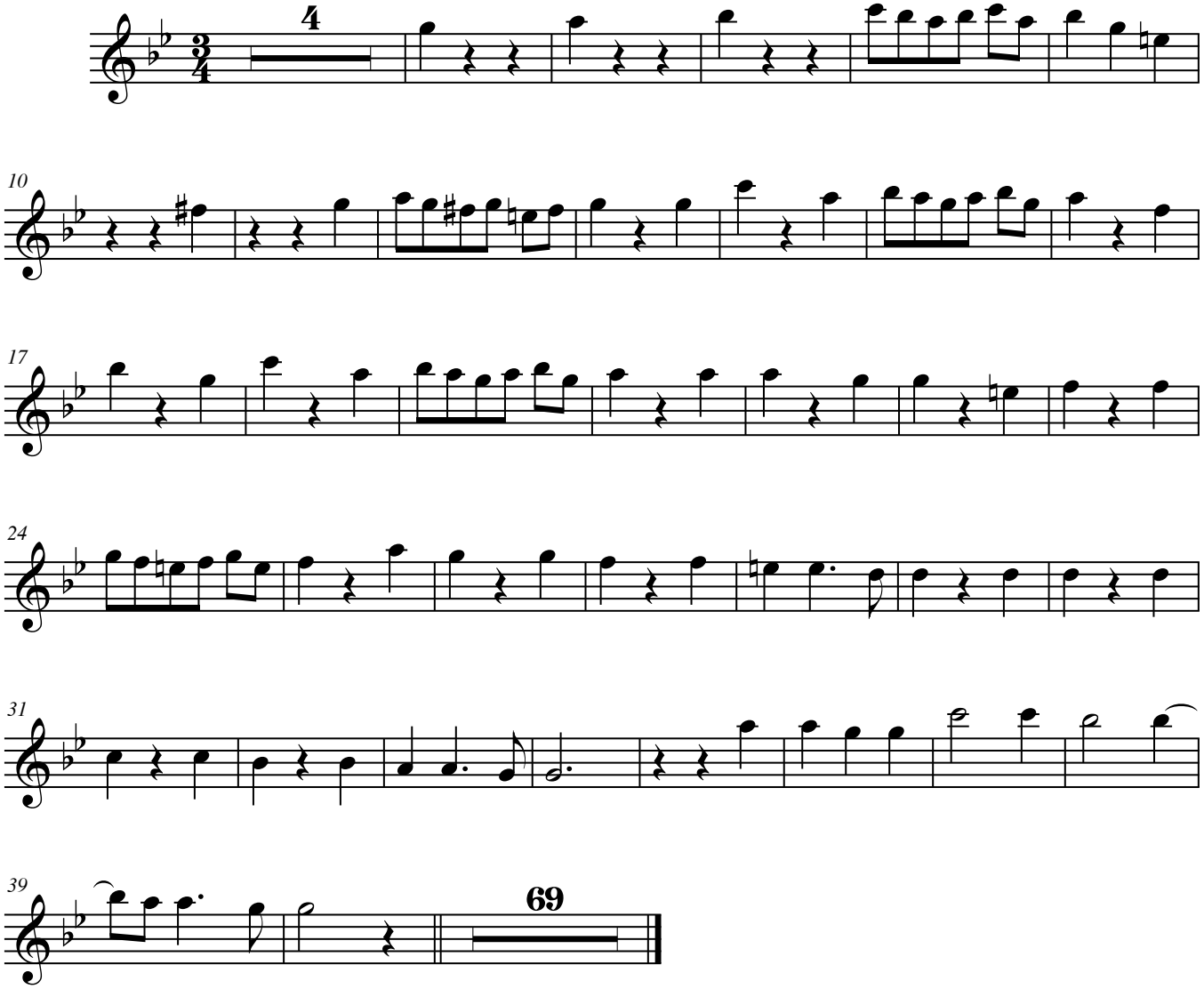

© 2006, William F. Long

Treble
Recorder 2

"Sing, sing, ye Druids"
from *Orpheus Britannicus*

Henry Purcell

A Symphony *for* Flutes *to the following* SONG.

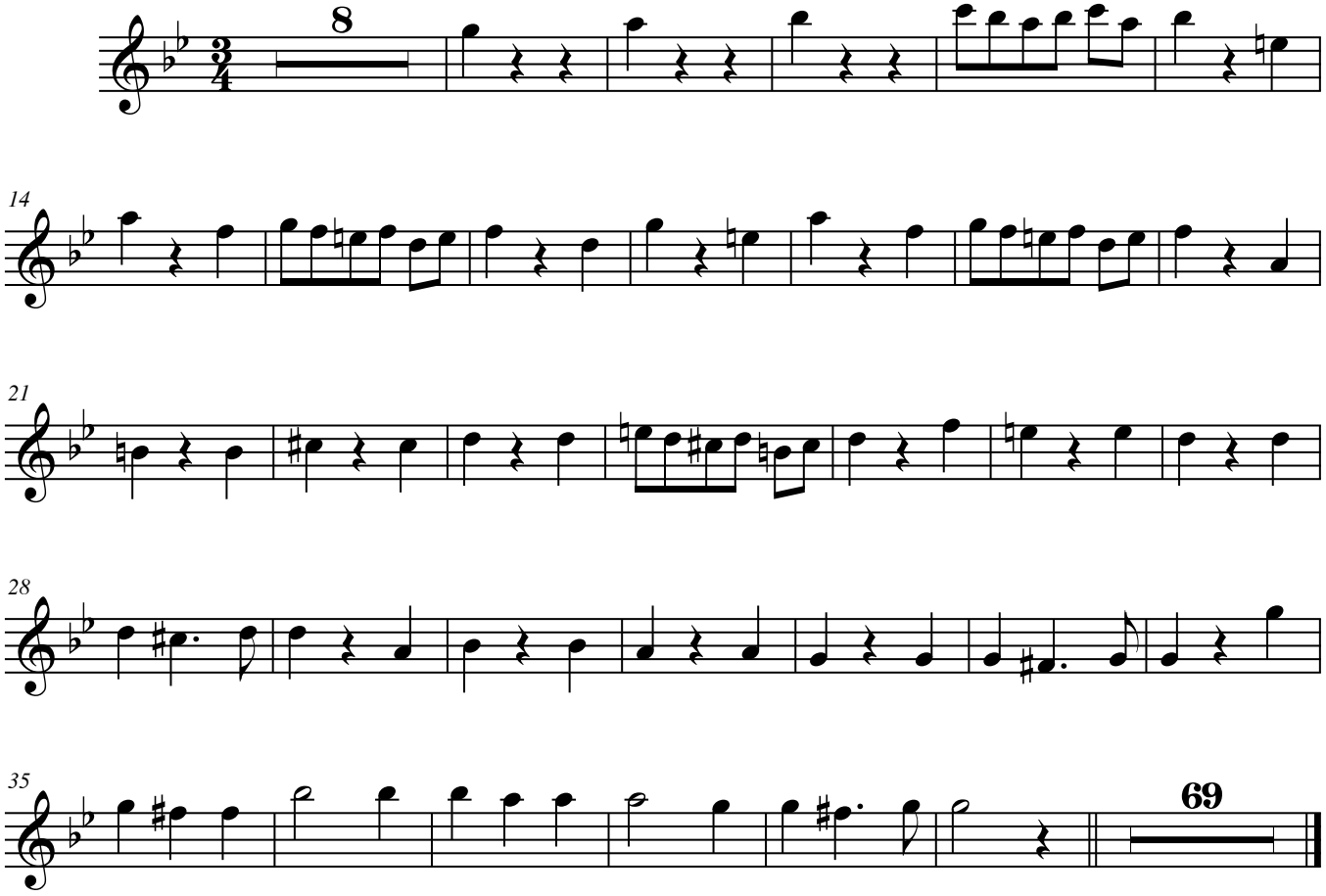

© 2006, William F. Long

Sopranos

"Sing, sing, ye Druids" from *Orpheus Britannicus*

Henry Purcell

A Symphony *for* Flutes *to the following* SONG.

Soprano 1

Soprano 2

33

33

34

S 1

recorders

S 2

40

S 1

Sing, sing, sing, sing ye *Dru ids*; sing, sing,

S 2

Sing, sing,

46

S 1

sing, sing ye *Dru ids*; All, all, all, all your Voi - ces

S 2

sing, sing ye *Dru ids*; All, all, all, all your Voi - ces

52

S 1

raise; All, all, all, all your Voi - ces raise; Sing, sing, sing,

S 2

raise; All, all, all, all your Voi - ces raise; Sing, sing, sing,

© 2006, William F. Long

"Sing, sing, ye Druids"

58

S 1: sing all, all your Voi - ces raise; to

S 2: sing, sing all your Voi - ces raise; to

63

S 1: Ce-le-brate, to Ce-le-brate di - vine *An-da - tes* Praise; to Ce-le-brate, to

S 2: Ce-le-brate, to Ce-le-brate di - vine *An-da - tes* Praise; to Ce-le-brate, to

68

S 1: Ce-le-brate di - vine *An-da - tes* Praise; Sing, sing, sing, sing, sing,

S 2: Ce-le-brate di - vine *An-da - tes* Praise; Sing, sing, sing, sing, sing,

73

S 1: sing, sing, sing di - vine *An - da - tes* di - vine di - vine

S 2: sing di - vine *An - da - tes*, di - vine *An - da - tes*, di - vine *An -*

79

S 1: *An - da - tes* Praise; sing, sing, sing ye *Dru - ids*;

S 2: *da - tes* Praise; sing, sing, sing ye *Dru - ids*;

83

S 1: sing, sing, sing ye *Dru-ids*; sing, sing di - vine

S 2: sing, sing, sing ye *Dru-ids*; sing, sing di - vine

87

S 1: *An - da - tes* Praise; di-

S 2: *An - da - tes* Praise;

92

S 1: vine *An - da - tes*, di - vine *An - da - tes*, di - vine *An - da - tes*

S 2: di - vine *An - da - tes*, di - vine, di - vine *An - da* -

98

S 1: Praise; Sing, sing, sing, ye *Dru ids*; Sing, sing, sing ye

S 2: *tes* Sing, sing, sing ye *Dru ids*; Sing, sing, sing ye

102

S 1: *Dru ids*; sing, sing di - vine

S 2: *Dru ids*; sing, sing di - vine

107

S 1: *An - da - tes*, Praise.

S 2: *An - da - tes*, Praise.

Harpsichord

"Sing, sing, ye Druids" from *Orpheus Britannicus*

Henry Purcell

A Symphony *for* Flutes *to the following* SONG.

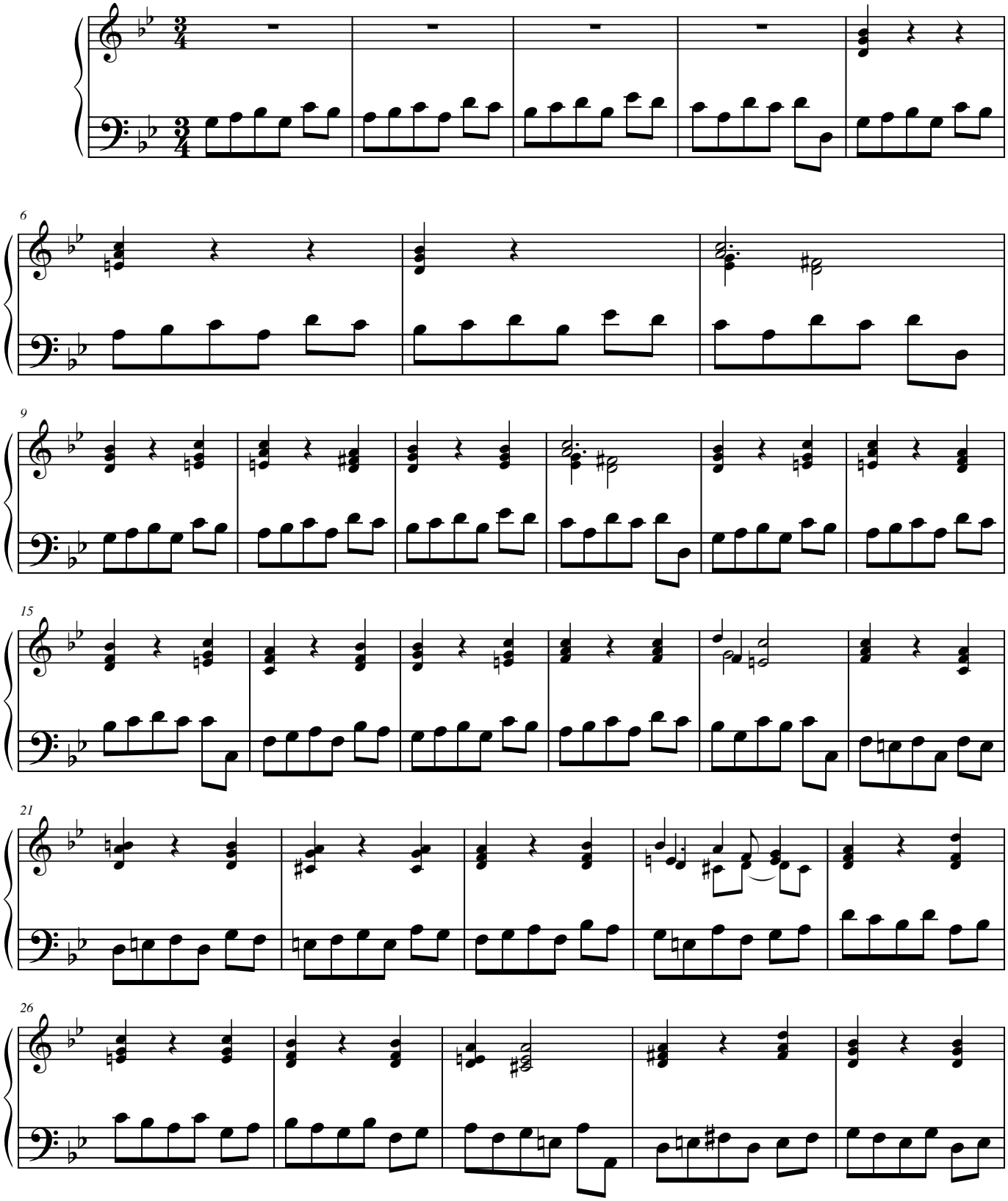

© 2006, William F. Long

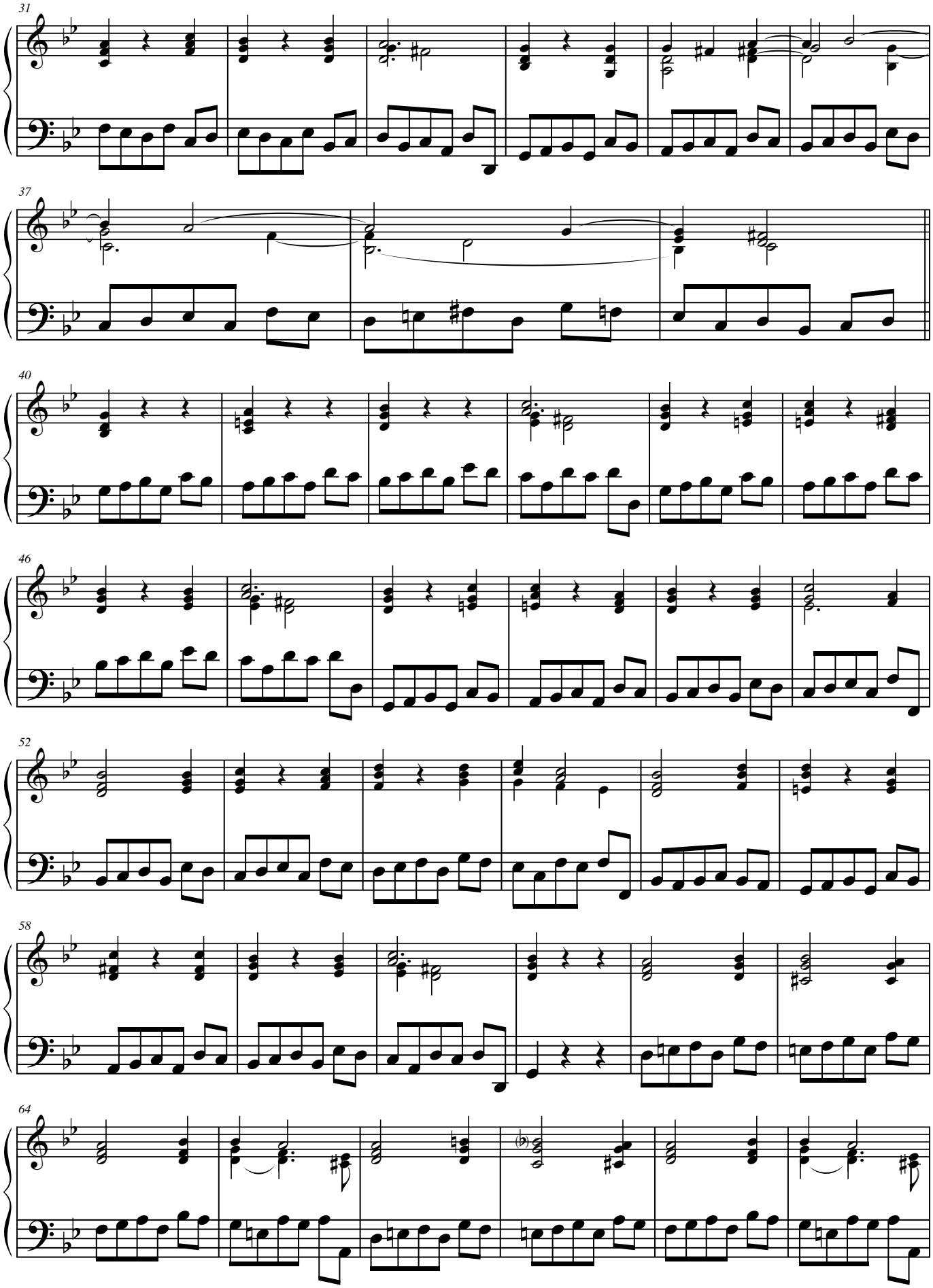
31
37
40
46
52
58
64

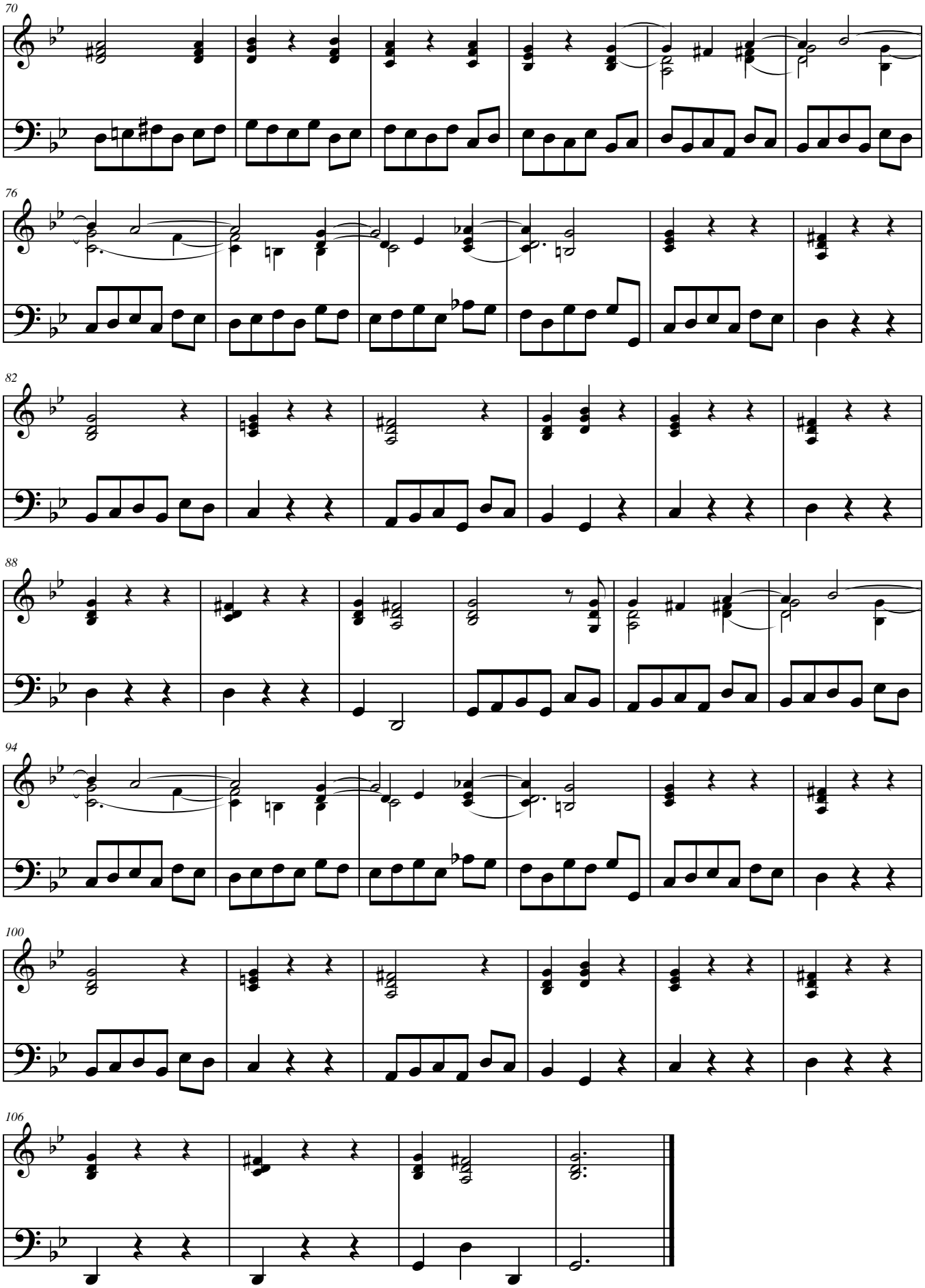
70
76
82
88
94
100
106

Viola da Gamba

"Sing, sing, ye Druids" from *Orpheus Britannicus*

Henry Purcell

A Symphony *for* Flutes *to the following* SONG.

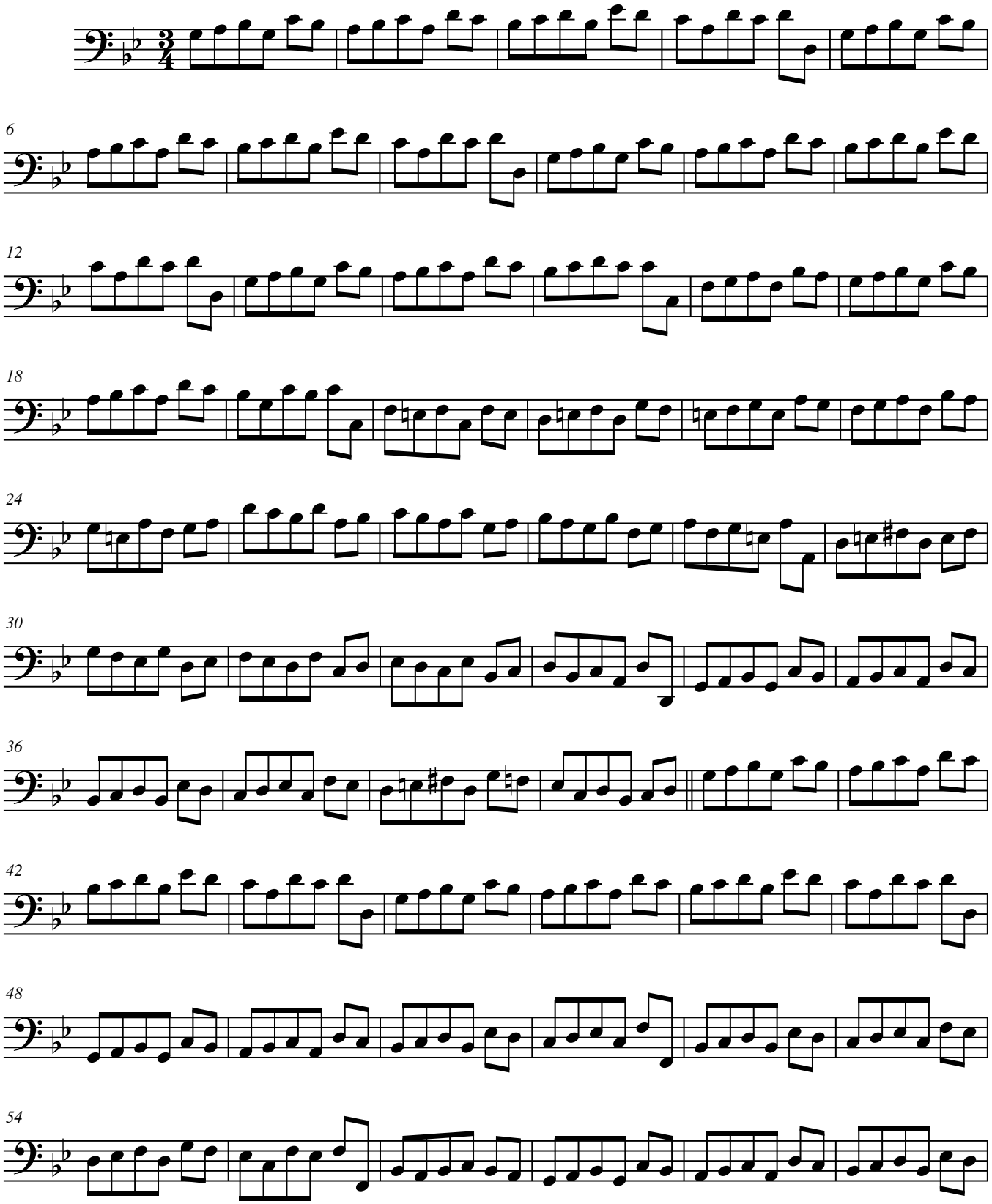

© 2006, William F. Long
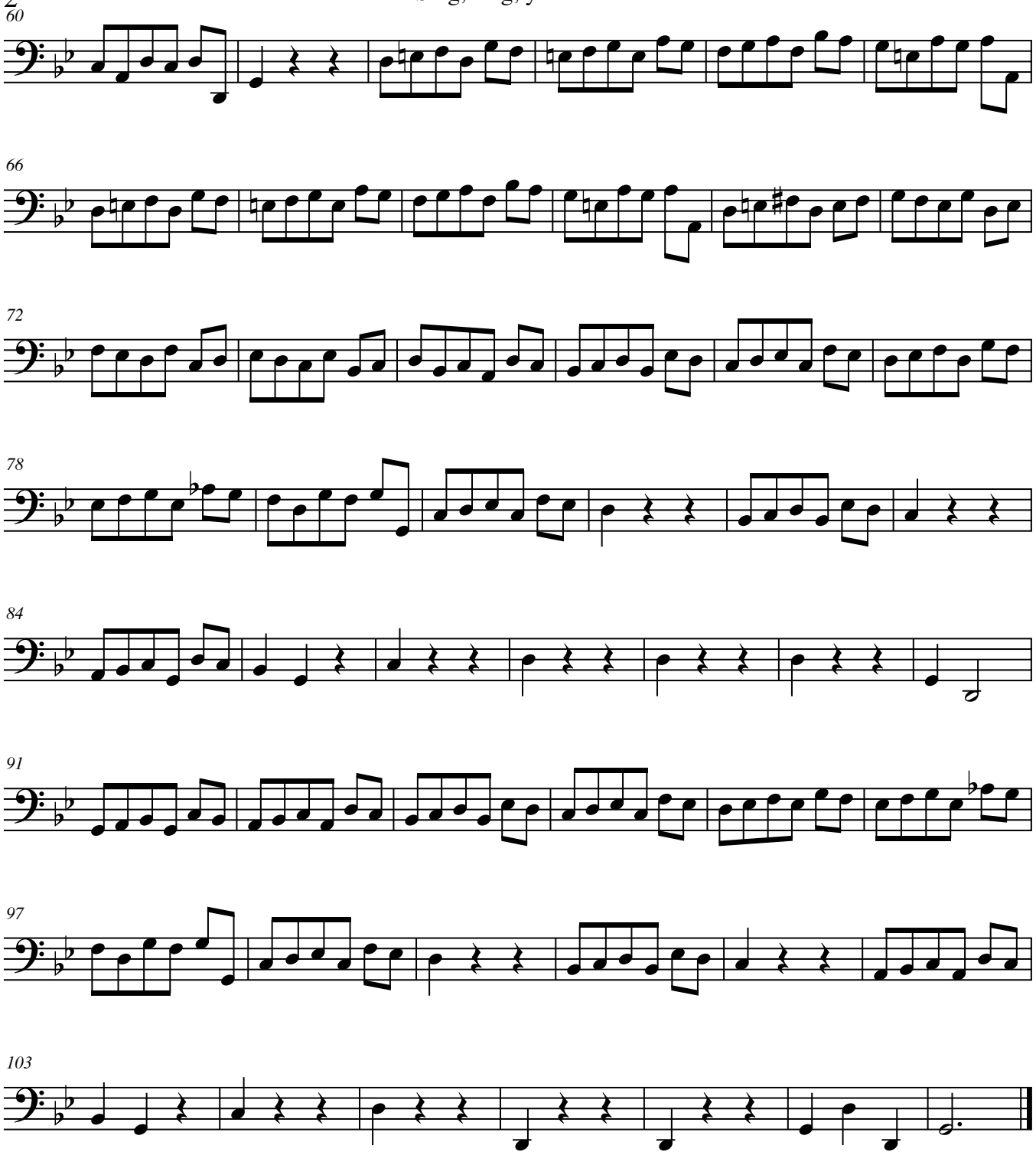
"Sing, sing, ye Druids"