

ORPHEUS BRITANNICUS

O let me weep

FROM

The Fairy Queen, 1689

Z629/40

COMPOS'D

By Mr. Henry Purcell

FOR

Soprano, Treble

Recorder (or Violin)

AND

A THROUGH-BASS

Copyright *William F. Long*, MMVI

"O let me weep!" from *Orpheus Britannicus*

Henry Purcell

Harpichord

Continuo realization by W. F. Long.

S

Hpsi.

S

Hpsi.

Tr. Rec.

S

Hpsi.

O let me weep!

2

Tr. Rec. 

Hpsi. 

Tr. Rec. 

S 

Hpsi. 

S 

Hpsi. 

S 

Hpsi. 

33

Tr. Rec.

S

Hpsi.

e - ver, for e - ver, for

37

Tr. Rec.

S

Hpsi.

e - ver, for e - - ver - weep!

41

Tr. Rec.

Hpsi.

O let me weep!

4

45

Tr. Rec.

S

My Eyes no more, no _____ more, no _____

Hpsi.

49

S

more, _____ no more, _____ no

Hpsi.

6

6

6

52

Tr. Rec.

S

more _____ shall wel - come sleep:

Hpsi.

4 3

6

6

56

Tr. Rec.

Hpsi.

6

7 5

6

60

Tr. Rec.

Hpsi.

60

6

7 5

64

Tr. Rec.

S

Hpsi.

I'll hide me, I'll hide me from

64

4 2

68

S

Hpsi.

the__ sight of Day, and sigh,__ sigh,__

68

4 3

6

6

72

Tr. Rec.

S

Hpsi.

sigh__ my Soul__ a - way.

72

6

4 3

6

O let me weep!

6
76

Tr. Rec.

Hpsi.

80

Tr. Rec.

Hpsi.

84

Tr. Rec.

S

Hpsi.

O, O let me, O, O

88

Tr. Rec.

S

Hpsi.

let me, let me weep!

92

Tr. Rec.

Hpsi.

96

Tr. Rec.

S

Hpsi.

O,

O

100

S

Hpsi.

let me, O, O let me, let me weep! O,

104

S

Hpsi.

O, O let me for e - ver, e - ver

O let me weep!

8

108

Tr. Rec.

S

Hpsi.

weep, for e - ver, for e - ver,

112

Tr. Rec.

S

Hpsi.

for e - ver, for e - - - ver - weep!

116

Tr. Rec.

Hpsi.

119

Tr. Rec.

S

Hpsi.

He's

123

S

Hpsi.

gone, he's gone, he's gone, his loss de - plore; he's

127

S

Hpsi.

gone, he's gone, he's gone, his loss de - plore, and I shall

131

S

Hpsi.

ne-ver, ne-ver, ne-ver, ne-ver, ne-ver see him more;

10

O let me weep!

135

Tr. Rec.

S

Hpsi.

139

Tr. Rec.

S

Hpsi.

I shall ne-ver, ne-ver, ne-ver, see ___ him more; shall

143

Tr. Rec.

S

Hpsi.

ne - ver, ne - ver, ne - ver see him

146

Tr. Rec.

S

Hpsi.

more;

150

Tr. Rec.

S

Hpsi.

I shall ne-ver, shall ne-ver, shall ne-ver, shall

154

Tr. Rec.

S

Hpsi.

ne - ver, see him more.

The song, "O let me weep," is Movement 40 of Purcell's Semi-Opera, *The Fairy-Queen* (1689). It is on page 170 of Book I of *Orpheus Britannicus*. The violin is designated for the instrumental part, but the range and key fit the treble recorder perfectly.

Treble
Recorder

"O let me weep!" from *Orpheus Britannicus*

Henry Purcell

10 *voice*
O ——— let me, let me weep!

14

19 7

30
let me for e - ver, e - ver weep, for e - ver,

34

38

42

46 7

57

61

65 8

2

O let me weep!

77

81

90

95

109

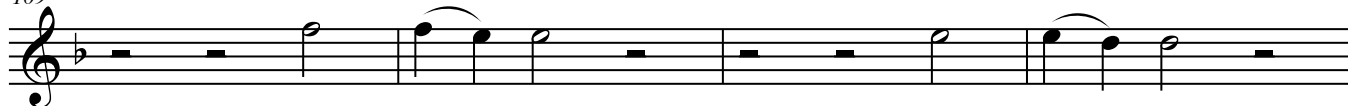

113

117

121

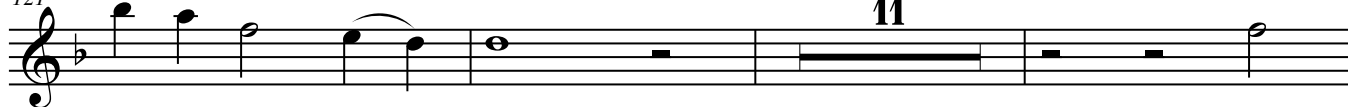

135

139

145

150

"O let me weep!" from *Orpheus Britannicus*

Henry Purcell

Treble Recorder

Soprano

Bass

4

Rec.

S

Bass

8

Rec.

S

O, O let me, O, O

Bass

O let me weep!

2
7₂

Rec.

S

Bass

let me, let me weep!

4 3

16

Rec.

S

Bass

#4 6 6 4 6

20

Rec.

S

Bass

O, O

5 6

24

Rec.

S

Bass

let me, O, O let me, let me weep! O,

6 # 6

O let me weep!

28

Rec.

S

Bass

O, O let me for e - ver, e - ver

7 6

32

Rec.

S

Bass

weep, for e - ver, for e - ver,

6

36

Rec.

S

Bass

for e - ver, for e - - - ver weep!

6 6 4 #3

40

Rec.

S

Bass

6 6 6

O let me weep!

43

Rec.

S

Bass

5 6

My Eyes no

47

Rec.

S

Bass

more, no more, no more, no

3 4 6

51

Rec.

S

Bass

more, no more shall wel - - - come

6 6 4 3

54

Rec.

S

Bass

sleep:

6 6 6

O let me weep!

5

58

Rec.

S

Bass

62

Rec.

S

Bass

I'll

66

Rec.

S

Bass

hide me, I'll hide me from the sight of Day, and

70

Rec.

S

Bass

sigh, — sigh, — sigh — my Soul — a -

O let me weep!

6
74

Rec.

S

way.

Bass

78

Rec.

S

Bass

82

Rec.

S

O, O

Bass

86

Rec.

S

let me, O, O let me, let me weep!

Bass

O let me weep!

90

Rec.

S

Bass

94

Rec.

S

Bass

98

Rec.

S

Bass

O, O let me, O, O

102

Rec.

S

Bass

let me, let me weep! O, O, O

O let me weep!

8
106

Rec. 

S 
let me for e - ver, e - ver weep, for e - ver,
6

Bass 

110

Rec. 

S 
for e - ver, for e - ver, for
6 6 6 7 6 6

Bass 

114

Rec. 

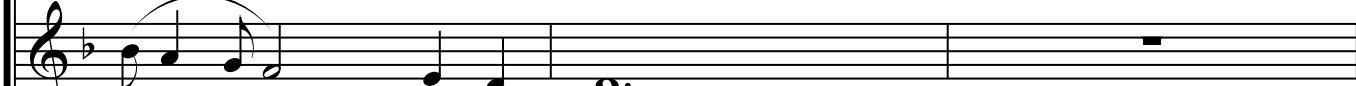
S 
e - - - ver - weep!
4#3 6

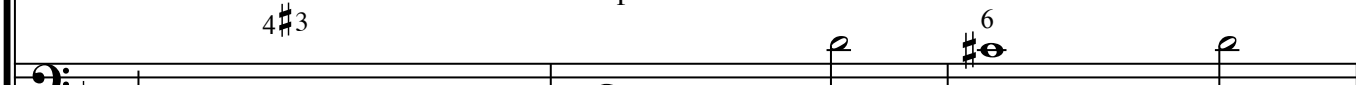
Bass 

117

Rec. 

S 

Bass 
6 6 6

121

Rec.

S

Bass

He's gone, he's gone, he's gone, his

4#3

125

Rec.

S

Bass

loss de - plore; he's gone, he's gone, he's gone, his

4 3

129

Rec.

S

Bass

loss de - plore, and I shall ne-ver, ne-ver, ne-ver, ne-ver,

6

133

Rec.

S

Bass

ne-ver see him more;

6

O let me weep!

10
137

Rec.

S
I shall ne-ver, ne-ver,

Bass
6

141

Rec.

S
ne-ver, see — him more; shall ne-ver, ne-ver,

Bass
7 6 7 6

145

Rec.

S
ne - ver see him more;

Bass
7 6 6

147

Rec.

S
I shall ne ver, shall

Bass
7 6 7 6 7 6 4 3

ne

O let me weep!

152

Rec.

152

S

ne - ver, shall ne - ver, shall ne - ver, see him more.

4 3 # 6 #

Bass

Harpichord

"O let me weep!" from *Orpheus Britannicus*

Henry Purcell

Continuo realization by W. F. Long.

O let me weep!

26

42

48

54

60

66

72

O let me weep!

77

83

89

95

101

107

113

O let me weep!

4₁₉

6 # 4 #3 # #

125

131

137

143

149

154

6 #

Bass
Viol

"O let me weep!" from *Orpheus Britannicus*

Henry Purcell

7

14 43

21

28 7 6

35 6 6 4 #3

42 6 6 5 6 3 #4

49 6 6 6 4 3 6 6

56 6 6 6

63 75 42 43

70 6 6 6 43 6 6

O let me weep!

77 6 #6 # 6 6 #6 43

84 6 6 6 # 43

91 #4 6 6 4 6 # 6 #

98 #5 6 6 # 6 7 6

105 # 6 6 6 6

112 7 6 6 #3 6 6

119 6 #3 # 43

126 # 6

133 6 6

140 7 6 7 6 7 6 6

147 7 6 7 6 7 6 4 3 4 3 #

154 6 #

Guitar

"O let me weep!" from *Orpheus Britannicus*

Henry Purcell

5th pos.

Guitar continuo realization by W. F. Long.

7

13

19

25

31

37

43

49

55

m i m

O let me weep!

2
61

67

73

79

85

91

97

103

109

115

121

O let me weep!

3

The song, "O let me weep," is Movement 40 of Purcell's Semi-Opera, *The Fairy-Queen* (1689). It is on page 170 of Book I of *Orpheus Britannicus*. The violin is designated for the instrumental part, but the range and key fit the treble recorder perfectly.