"Remember O Thou Man"

A Christmas Carroll

by Thomas Ravenscroft

For SATB choir with optional guitar.

Copyright William F. Long, 2003

Remember O Thou Man

A Christmas Carroll

Guitar part by W. F. Long

Thomas Ravenscroft

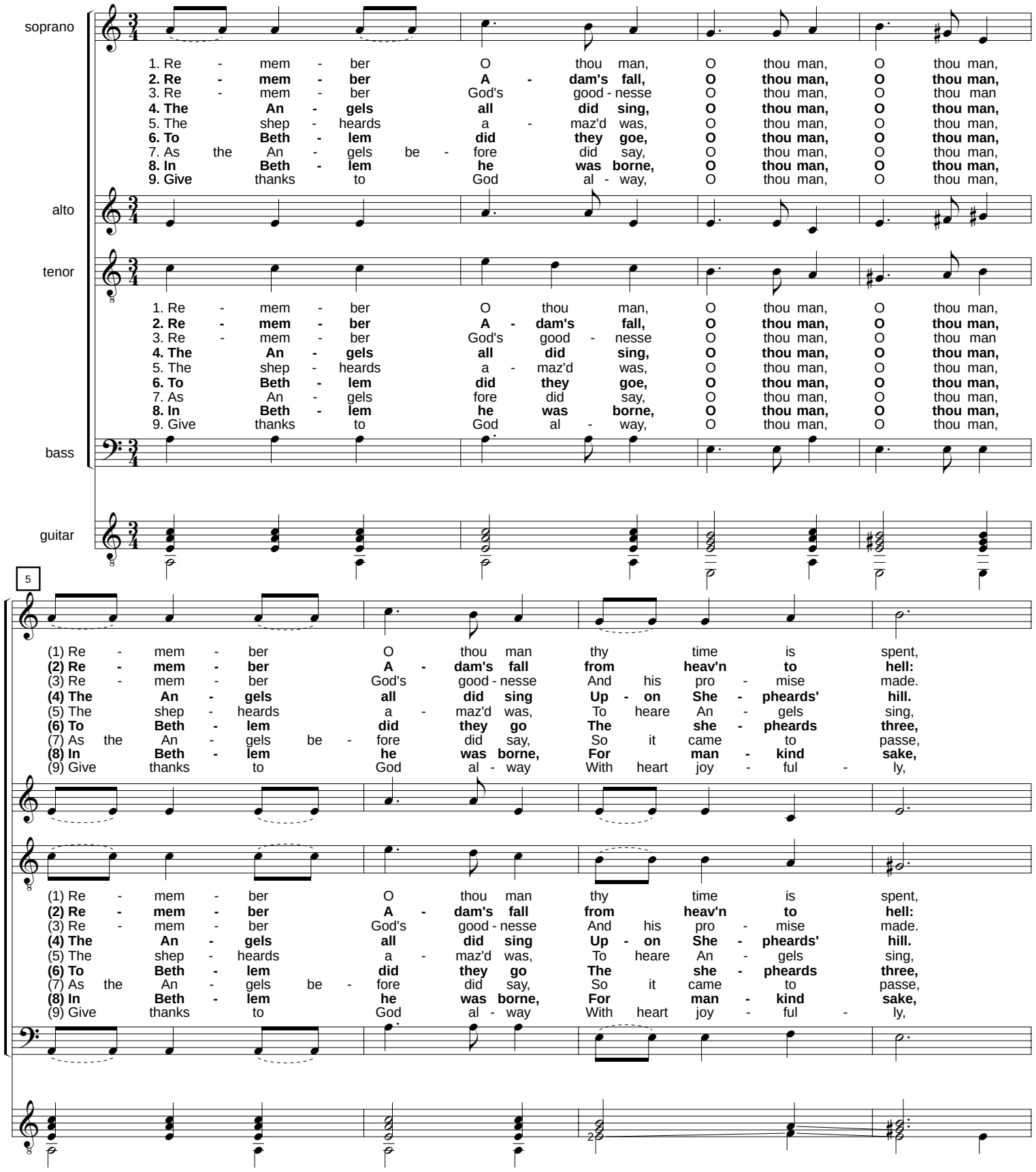

9

(1) Re - mem - ber O thou man, how thou art dead and gone,
(2) Re - mem - ber A - dam's fall, how we were con - demn'd all,
(3) Re - mem - ber God's good - nesse, How he sent his son doubt - lesse
(4) The An - gels all did sing Prais - es to our heav'n - ly King,
(5) The shep - heards a - maz'd was How it should come to passe
(6) To Beth - lem did they goe To see where it were so
(7) As the An - gels be - fore did say, They found a babe where it lay
(8) In Beth - lem he was borne For us that were for - lorne,
(9) Give thanks to God al - way, For this our hap - py day,

(1) Re - mem - ber O thou man, how thou art dead and gone,
(2) Re - mem - ber A - dam's fall, how we were con - demn'd all,
(3) Re - mem - ber God's good - nesse, How he sent his son doubt - lesse
(4) The An - gels all did sing Prais - es to our heav'n - ly King,
(5) The shep - heards a - maz'd was How it should come to passe
(6) To Beth - lem did they goe To see where it were so
(7) As the An - gels be - fore did say, They found a babe where it lay
(8) In Beth - lem he was borne For us that were for - lorne,
(9) Give thanks to God al - way, For this our hap - py day,

13

(1) and I did what I can, there - fore re - pent.
(2) in hell per - pet - u - all, there - fore to dwell.
(3) Our sinnes for to re - dresse, be not a - fraid.
(4) And peace to man li - ving with a good will.
(5) That Christ our Mes - si - ah should be our King.
(6) Whe-ther Christ were borne or no to set men free.
(7) In a man - ger wrapt in hay, so poore he was.
(8) And there - fore tooke no scorne our flesh to take.
(9) Let all men sing and say ho - ly, ho - ly.

(1) and I did what I can, there - fore re - pent.
(2) in hell per - pet - u - all, there - fore to dwell.
(3) Our sinnes for to re - dresse, be not a - fraid.
(4) And peace to man li - ving with a good will.
(5) That Christ our Mes - si - ah should be our King.
(6) Whe-ther Christ were borne or no to set men free.
(7) In a man - ger wrapt in hay, so poore he was.
(8) And there - fore tooke no scorne our flesh to take.
(9) Let all men sing and say ho - ly, ho - ly.

Remember O Thou Man

A Christmas Carroll

Thomas Ravenscroft

1

Amin Emin Amin E

soprano

1. Re - mem - ber O thou man, O thou man, O thou man,
2. Re - mem - ber A - dam's fall, O thou man, O thou man,
3. Re - mem - ber God's good - nesse O thou man, O thou man
4. The An - gels all did sing, O thou man, O thou man,
5. The shep - heards a - maz'd was, O thou man, O thou man,
6. To Beth - lem did they goe, O thou man, O thou man,
7. As the An - gels be - fore did say, O thou man, O thou man,
8. In Beth - lem he was borne, O thou man, O thou man,
9. Give thanks to God al - way, O thou man, O thou man,

alto

5

Amin Emin F E

(1) Re - mem - ber O thou man thy time is spent,
(2) Re - mem - ber A - dam's fall from heav'n to hell:
(3) Re - mem - ber God's good - nesse And his pro - mise made.
(4) The An - gels all did sing Up - on She - pheards' hill.
(5) The shep - heards a - maz'd was, To heare An - gels sing,
(6) To Beth - lem did they go The she - pheards three,
(7) As the An - gels be - fore did say, So it came to passe,
(8) In Beth - lem he was borne, For man - kind sake,
(9) Give thanks to God al - way With heart joy - ful - ly,

9

C G

(1) Re - mem - ber O thou man, how thou art dead and gone,
(2) Re - mem - ber A - dam's fall, how we were con - demn'd all,
(3) Re - mem - ber God's good - nesse, How he sent his son doubt - lesse
(4) The An - gels all did sing Prais - es to our heav'n - ly King,
(5) The shep - heards a - maz'd was How it should come to passe
(6) To Beth - lem did they goe To see where it were so
(7) As the An - gels be - fore did say, They found a babe where it lay
(8) In Beth - lem he was borne For us that were for - lorne,
(9) Give thanks to God al - way, For this our hap - py day,

13

C G Amin E D A E A

(1) and I did what I can, there - fore re - pent.
(2) in hell per - pet - u - all, there - fore to dwell.
(3) Our sinnes for to re - dresse, be not a - fraid.
(4) And peace to man li - ving with a good will.
(5) That Christ our Mes - si - ah should be our King.
(6) Whe-ther Christ were borne or no to set men free.
(7) In a man - ger wrapt in hay, so poore he was.
(8) And there - fore tooke no scorne our flesh to take.
(9) Let all men sing and say ho - ly, ho - ly.

Remember O Thou Man

A Christmas Carroll

Thomas Ravenscroft

1

tenor

1. Re - mem - ber O thou man, O thou man, O thou man,
2. Re - mem - ber A - dam's fall, O thou man, O thou man,
3. Re - mem - ber God's good - nesse O thou man, O thou man
4. The An - gels all did sing, O thou man, O thou man,
5. The shep - heards a - maz'd was, O thou man, O thou man,
6. To Beth - lem did they goe, O thou man, O thou man,
7. As An - gels fore did say, O thou man, O thou man,
8. In Beth - lem he was borne, O thou man, O thou man,
9. Give thanks to God al - way, O thou man, O thou man,

bass

5

(1) Re - mem - ber O thou man thy time is spent,
(2) Re - mem - ber A - dam's fall from heav'n to hell:
(3) Re - mem - ber God's good - nesse And his pro - mise made.
(4) The An - gels all did sing Up - on She - pheards' hill.
(5) The shep - heards a - maz'd was, To heare An - gels sing,
(6) To Beth - lem did they go The she - pheards three,
(7) As the An - gels be - fore did say, So it came to passe,
(8) In Beth - lem he was borne, For man - kind sake,
(9) Give thanks to God al - way With heart joy - ful - ly,

9

(1) Re - mem - ber O thou man, how thou art dead and gone,
(2) Re - mem - ber A - dam's fall, how we were con - demn'd all,
(3) Re - mem - ber God's good - nesse, How he sent his son doubt - lesse
(4) The An - gels all did sing Prais - es to our heav'n - ly King,
(5) The shep - heards a - maz'd was How it should come to passe
(6) To Beth - lem did they goe To see where it were so
(7) As the An - gels be - fore did say, They found a babe where it lay
(8) In Beth - lem he was borne For us that were for - lorne,
(9) Give thanks to God al - way, For this our hap - py day,

13

(1) and I did what I can, there - fore re - pent.
(2) in hell per - pet - u - all, there - fore to dwell.
(3) Our sinnes for to re - dresse, be not a - fraid.
(4) And peace to man li - ving with a good will.
(5) That Christ our Mes - si - ah should be our King.
(6) Whe-ther Christ were borne or no to set men free.
(7) In a man - ger wrapt in hay, so poore he was.
(8) And there - fore tooke no scorne our flesh to take.
(9) Let all men sing and say ho - ly, ho - ly.

Remember O Thou Man

A Christmas Carroll

Thomas Ravenscroft

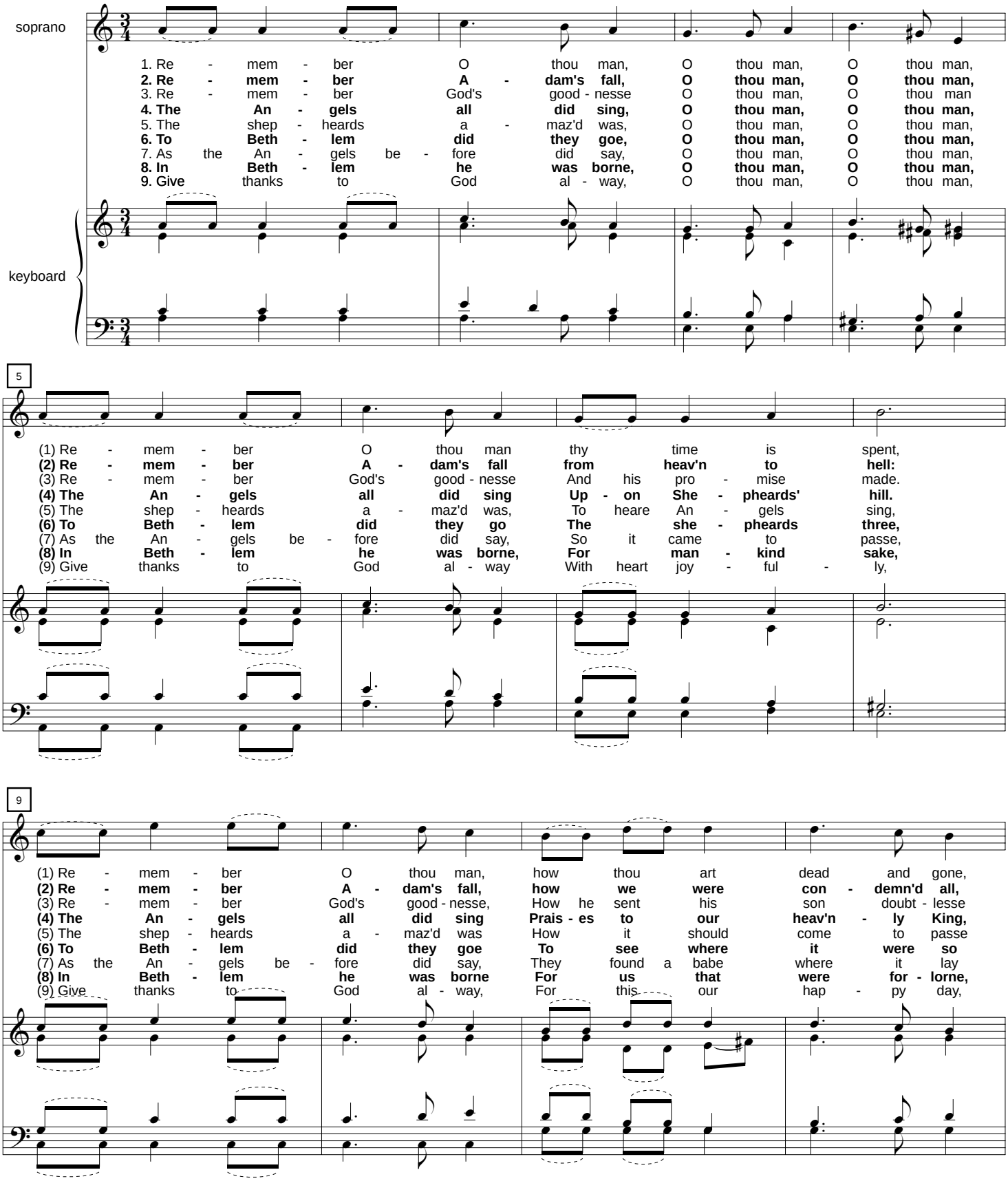

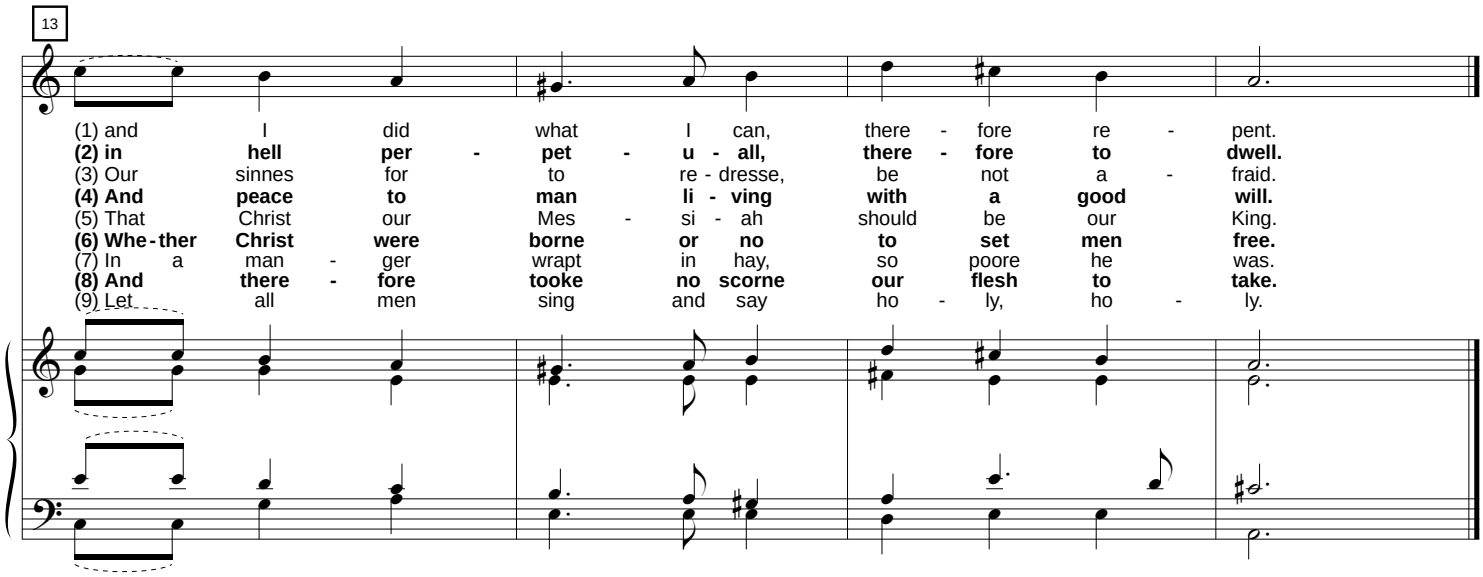
13
(1) and I did what I can, there - fore re - pent.
(2) in hell per - pet - u - all, there - fore to dwell.
(3) Our sinnes for to re - dresse, be not a - fraid.
(4) And peace to man li - ving with a good will.
(5) That Christ our Mes - si - ah should be our King.
(6) Whe - ther Christ were borne or no to set men free.
(7) In a man - ger wrapt in hay, so poore he was.
(8) And there - fore tooke no scorne our flesh to take.
(9) Let all men sing and say ho - ly, ho - ly.