Vom Himmel hoch da komm ich her

Wilhelm Zachow (1663-1712)

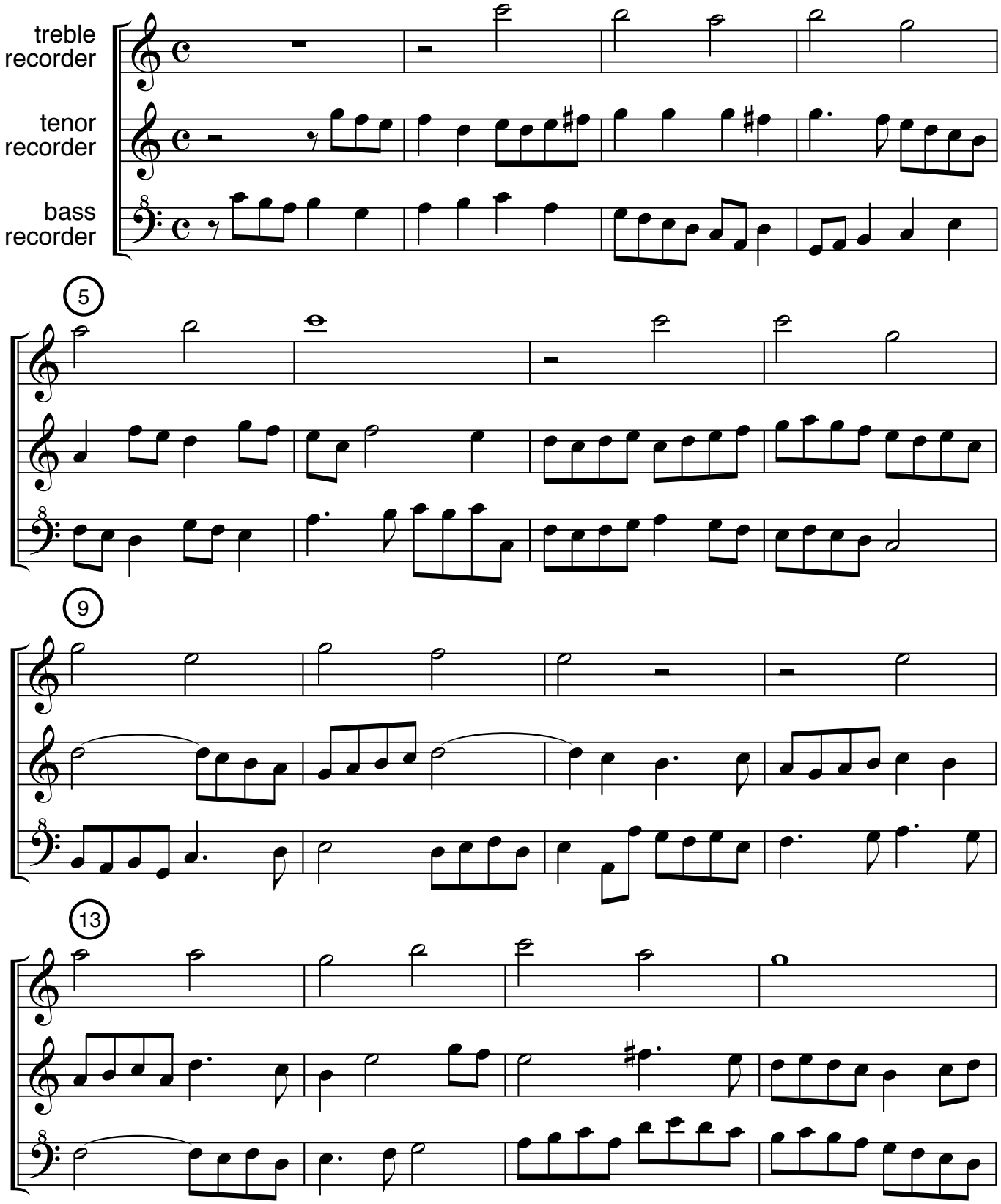

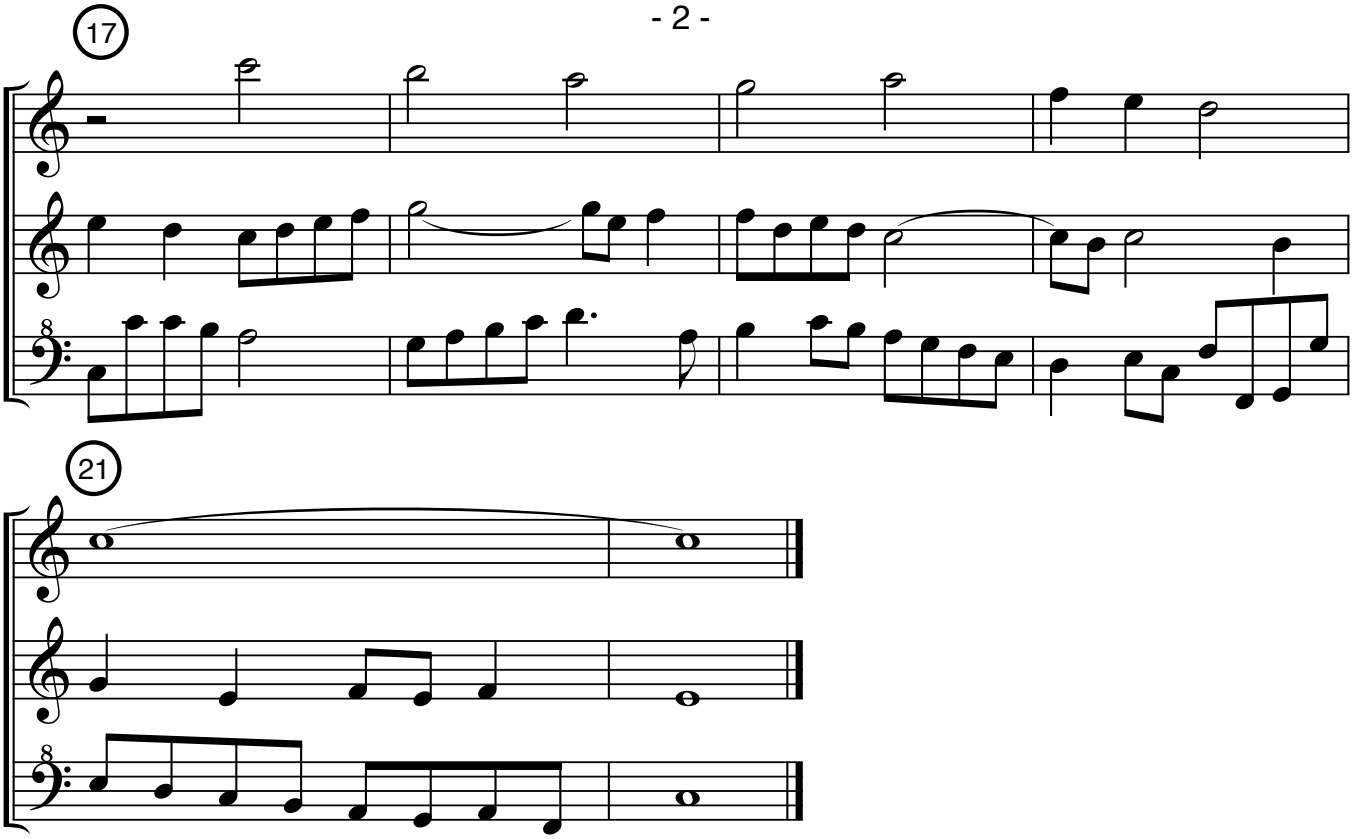

Transcribed from an organ chorale prelude.