

# BESSARABIA MANGI

by Abe Schwartz?

– arranged for –  
solo violin or clarinet, piano, and optional bass

© William F. Long, 2014

Copying for non-commercial use permitted.

# BESSARABIA HANGI

Abe Schwarz?

Violin

Piano

וְלִמְנוּחָהּ מִבְּרֵאשִׁית

17

17

24

24

29

29

בֶּסְסָרָבִיּוֹת מַלְאָכִי

34

34

40

40

46

8va 2nd time

46

BESSARABIA HANGI

D.S. al Fine

52 *8va*

D.S. al Fine

52

57

57

62

62

violin

# BESSARABIA HANGI

Abe Schwarz?

7

13

20

27

32

38

45

52

58

64

$\%$

*8va 2nd time*  
8va-----

**D.S. al Fine**  
(8va)-----

Bb clarinet

# BESSARABIA HANGI

Abe Schwarz?

5

7

13

21

27

32

38

45

52 *D.S. al Fine*

58

64

*8va*

*8va 2nd time*

piano

# BESSARABIA HANGI

Abe Schwarz?

♩

31

37

43

50

D.S. al Fine

57

63

bass

# BESSARABIA HANGI

Abe Schwarz?

§

11

19

27

35

D.S. al Fine

43

53

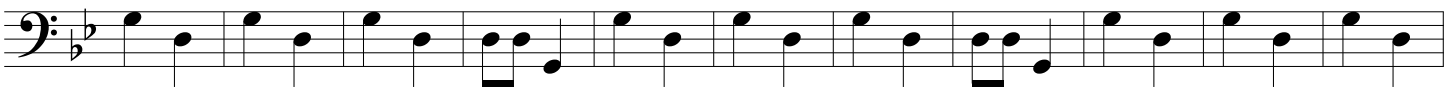

64

