

# AS DER REBBE ZINGT

traditional Yiddish song,  
arranged by W. F. Long

soprano and piano

– or –

soprano and small ensemble (piano, violin or clarinet,  
and optional bass)

© William F. Long, 2014

Copying for non-commercial use permitted.

## Az der Rebe zingt

Az der rebe zing, zingen alle khasiden.

Az der rebe tantst, tantsen alle khasiden.

Az der rebe schvaygt, schvaygen alle khasiden.

Az der rebe shloft, shlofen alle khasiden.

Az der rebe lakht, lakhen alle khasiden.

When the rabbi sings, all the Hassidic Jews sing.

When the rabbi dances, all the Hassidic Jews dance.

When the rabbi is quiet, all the Hassidic Jews are quiet.

When the rabbi sleeps, all the Hassidic Jews sleep.

When the rabbi laughs, all the Hassidic Jews laugh.

# AZ DER REBE ZINGT

khasidik lid  
arranged by W. F. Long

Piano

9 *f*

1. Az der re-be zingt, az der re-be zingt, zing-en al - le kha - si - den,  
2. Az der re-be tantst, az der re-be tantst, tant-sen al - le kha - si - den,

9 *mf*

17

zing-en - al - le kha - si - den la la la la la la la la la la  
tant-sen al - le kha - si - den, hop hop hop hop hop hop hop hop hop hop

17

# AZ DER REBE ZINGT

24

la zing - en al - le kha - si - - den  
hop tant - sen al - le kha - si - - den

29

la la la la la la la la la la la zing - en al - le kha - si - den.  
hop hop hop hop hop hop hop hop hop hop hop tant - sen al - le kha - si - den.

37

*f*

41

*p*

45

*mp*

3. Az der reb-be shvaygt, az der reb-be shvaygt, shvay-gen al - le kha si - den,

**AZ DER REBE ZINGT**

53

53 shvay-gen al - le kha - si - den sha sha sha sha sha sha sha sha sha sha,

61

61 shvay - gen al - le kha - si - - - den,

65

65 *p* sha sha sha sha sha, sha sha sha sha sha, shvay-gen al - le kha - si - den.  
*pp*

73

73 *mp* az a viglid

77

77 *mp* 4. Az der re-be shloft, az der re-be shloft, shlof - en al - le kha - si -

# AZ DER REBE ZINGT

84

den, shlof - en al - le kha - si - - - den,

89

zey zey zey zey zey, zey zey zey zey zey, shlof - en

94

al - - - le kha - si - - - den, zey zey zey zey zey,

99

zey zey zey zey zey, shlof - en al - le kha - si - - - den.

# AZ DER REBE ZINGT

105

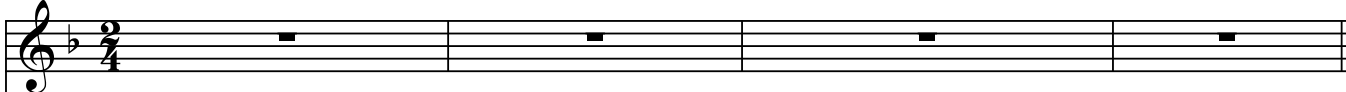

105

109

*ff*

5. Az der re - be lakht, az de re - be lakht, lakh - en al - le kha -

109

115

si - - den, lakh - en al - le kha - si - - den,

115

121

ha ha ha ha ha, ha ha ha ha ha, lach - en al - le kha -

121

# AZ DER REBE ZINGT

khasidik lid  
arranged by W. F. Long

Violin

Piano

9

1. Az der re-be zingt, az der re-be zingt, zing-en al - le kha - si - den,  
2. Az der re-be tantst, az der re-be tantst, tant-sen al - le kha - si - den,

17

zing - en - al - le kha - si - den    la la la la la    la la la la  
 tant-sen al - le kha - si - den,    hop hop hop hop hop    hop hop hop hop

24

*Shpil di zwayte tsayt.*

la    zing - en    al - le kha - si - - - den  
 hop    tant - sen    al - le kha - si - - - den

29

la la la la la    la la la la la    zing - en al - le kha - si - den.  
 hop hop hop hop hop    hop hop hop hop hop    tant-sen al - le kha - si - den.

## Az Der Rebe Zingt

3

37 1.

*f*

41 2.

*p*

45 pizz.

*mp*

3. Az der re-be shvaygt, az der reb-be shvaygt, shvay-gen al - le kha si - den,

53

53 shvay-gen al - le kha - si - den sha sha sha sha sha sha sha sha sha,

Az Der Rebe Zingt

61

65

73

77 *mp*

77 4. Az der re-be shloft, az der re-be shloft, shlof - en al - le kha-

83 *p*

83 si - den, shlof - en al - le kha - si - - den,

89

89 zey zey zey zey zey, zey zey zey zey zey, shlof-en

Az Der Rebe Zingt

94

al le kha - si den, zey zey zey zey zey,

*p*

99

zey zey zey zey zey, shlof-en al - le kha - si - den.

*p*

*Shpil oyb di zingerin shloft.*

105

*f*

109 *ff*

5. Az der re-be lakht, az de re-be lakht, lakh-en al-le kha-si -

116

den, lakh-en al-le kha-si - den, ha ha ha ha ha,

123

ha ha ha ha ha, lach-en al-le kha-si - den, ha ha ha ha

## Az Der Rebe Zingt

130

130

ha, ha ha ha ha, lach - en al - le kha -

135

135

*ff*

135

si - - - den.

*ff*

140

140

*ff*

140

voice

# AZ DER REBE ZINGT

khasidik lid  
arranged by W. F. Long

*violin*

Violin introduction, measures 1-4. Treble clef, 2/4 time signature, key signature of one flat. Dynamics: *f*.

Violin introduction, measures 5-8. Treble clef, 2/4 time signature, key signature of one flat. Dynamics: *f*.

1. Az der re-be zingt, az der re-be zingt, zing-en al - le kha - si - den,  
 2. Az der re-be tantst, az der re-be tantst, tant-sen al - le kha - si - den,

Violin introduction, measures 9-16. Treble clef, 2/4 time signature, key signature of one flat. Dynamics: *f*.

zing-en - al - le kha - si - den la la la la la la la la la la la  
 tant-sen al - le kha - si - den, hop hop hop hop hop hop hop hop hop hop

Violin introduction, measures 17-24. Treble clef, 2/4 time signature, key signature of one flat.

zing-en al - le kha - si - den la la la la la la la la la la la  
 tant-sen al - le kha - si - den hop hop hop hop hop hop hop hop hop hop

Violin introduction, measures 25-32. Treble clef, 2/4 time signature, key signature of one flat.

zing - en al - - - le kha - si - - - den.  
 tant - sen al - - - le kha - si - - - den.

Violin introduction, measures 33-40. Treble clef, 2/4 time signature, key signature of one flat. Dynamics: *f*.

Violin introduction, measures 41-44. Treble clef, 2/4 time signature, key signature of one flat. Dynamics: *p*.

3. Az der reb-be shvaygt, az der re-be shvaygt, shvay-gen al - le kha si -  
 den, shvay-gen al - le kha - si - den sha sha sha sha sha

Violin introduction, measures 45-52. Treble clef, 2/4 time signature, key signature of one flat. Dynamics: *mp*.

sha sha sha sha sha, shvay-gen al - le kha - si - den, sha sha sha sha

*p*

AZ DER REBE ZINGT

66

sha, sha sha sha sha sha, shvay-gen al - le kha - si - den.

73

*az a viglid*

*pp*

*mp* violin

77

*mp*

84

4. Az der re-be shloft, az der re-be shloft, shlof - en al - le kha - si -

91

den, shlof - en al - le kha - si - den, zey zey zey zey zey,

98

zey zey zey zey zey, shlof-en al - le kha - si - den, zey zey zey zey

105

zey, zey zey zey zey zey, shlof-en al - le kha - si - den.

*f* piano

109

*ff*

116

5. Az der re - be lakht, az de re - be lakht, lakh-en al - le kha - si -

123

den, lakh - en al - le kha - si - den, ha ha ha ha ha,

130

ha ha ha ha ha, lakh-en al - le kha - si - den, ha ha ha ha

ha, ha ha ha ha ha, lach - en al - le kha - si - den.

*violin*

*ff*

141

piano

# AZ DER REBE ZINGT

khasidik lid  
arranged by W. F. Long

AZ DER REBE ZINGT

49

60

73 *az a viglid*

81

89

97

AN DER REBE ZINGT

105

*f*

109

*mf*

119

130

*ff*

141

violin

# AZ DER REBE ZINGT

khasidik lid  
arranged by W. F. Long

Allegro ♩ = 110

*f*

*mf*

*Shpil di zwayte tsayt.*

*f*

*pizz.*  
*p*

*pp* *arco az a viglid* *mp*

*p* *11* *p*

92 DER REBE ZINGST

98

*Shpil oyb di zingerin shloft.*

*p*

105

4 13

4 13

122

*f*

2 tr tr tr

130

134

*ff*

138

142

Bb clarinet

# AZ DER REBE ZINGT

khasidik lid  
arranged by W. F. Long

Allegro ♩ = 110

1-4

*f*

5-8

9-20

*mf*

21-30

*Shpil di zwayte tsayt.*

31-40

*f*

41-51

*p*

52-64

65-82

*pp* *mp* *az a viglid*

83-90

*p*

А2 ДЕР РЕБЕ ЗИНГТ

98

Shpil oyb di  
zingerin shloft.

*p*

105

4 13

105 4 13

122

*f* 2 tr tr tr

130

134

*ff*

138

142

bass viol

# AZ DER REBE ZINGT

khasidik lid  
arranged by W. F. Long

pizz.

9

20

32

37 1. 2. 4

45 28

73 arco

84

96 4

109 pizz.

120

132

137
